1964

Topper

This is Walpole. It is known today as the "friendly town," and the "hockey town", and can trace its history back to the days of the Massassoit, Chicatabut, and King Philip, the good Indian. Its first white settlers were Puritans who bought the area from Chicatabut and King Philip. Pioneers were brought to Walpole on the Old Post Road to gain land and lumber from the cedar swamps. When a sawmill was built in 1659, settlers began to establish homesteads. Some of the first settlers, the Clapps, Fales, and Churches are still familiar names in Walpole.
Our Saw Mill Community broke away from Dedham and formed the town named in honor of England's prime minister, Sir Robert Walpole. Since the sawmill brought the pioneers the incentive to settle, it has been incorporated into our town and school seal.

Entering Walpole

Lewis Statue

In January, 1775, the Minute Men of Walpole were organized and as soon as news reached Walpole of the battle at Lexington, our men marched against the British. During the Civil War, many Walpole men served in the Army of the North. Thus, a patriotic heritage was bequeathed to the present Walpole citizens.

One of Walpole's older homes

The design for the seal of the town of Walpole was from an original drawing by Miss Edna Buck, a pupil of the Walpole High School at the time, and was accepted by the town as its official seal on March 2, 1914

The government of Walpole is pure New England Town Meeting form which allows the individual equal vote in choosing town officials, in preserving all worth-while traditions, in conducting the business of the present and in planning for the future of our fast-growing town. It is protected by its own police and fire departments. Walpole also possesses a newly acquired ambulance service and an efficient visiting nurse organization which give medical aid and assistance to the townspeople. Blackburn Memorial Hall was given by Mrs. Harriet Nevin in 1931 in memory of her family.
It is used by the young and old alike for public and private functions.

Blackburn Memorial Hall

Police and Fire Station

Town Hall

The old must move out to make way for the new in life just as a class leaves and another takes its place. Yet there remains here the same spirit which moved the Walpole of some 300 years ago. Town sponsored sports, play grounds, cultural opportunities, adult education and the celebrating of various holidays create a town which is united in many common concerns.

Walpole's new Junior High began its first year in 1961, with a capacity for 850 students. Plans are already being considered for a second Junior High in the near future. The first joint auditorium and cafeteria was built into this modern building.
At present, the Walpole school system contains nine elementary schools, distributed throughout the various sections of town.
The Bird School, located on Washington Street in East Walpole, faces Bird Park where many of us spent our summer days utilizing the sports facilities provided by the park management.

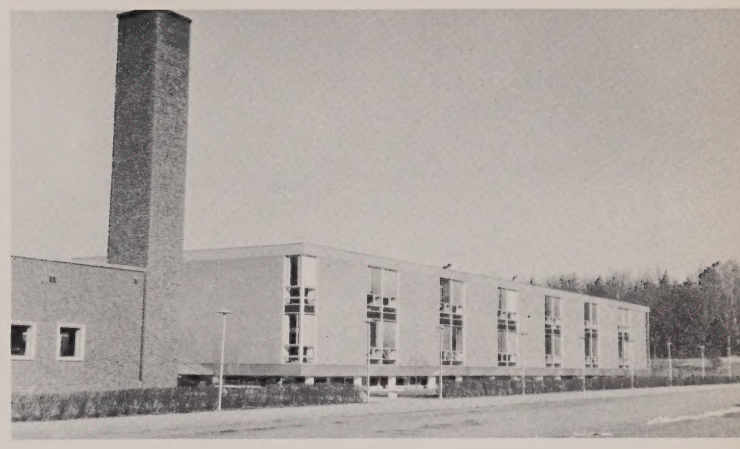

Leonard F. Downes Jr. High School

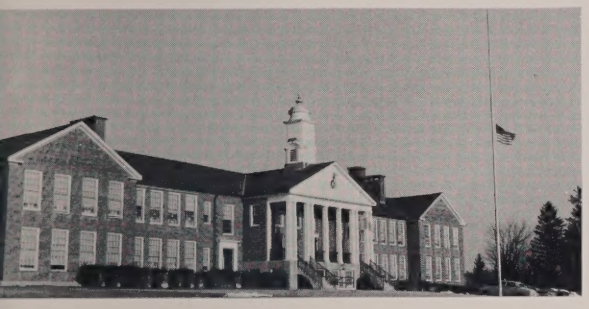

Bird School

Plimpton, one of the older schools in town, is proud to have been used to educate many of the parents of our present class members.
The original Stone School has been supplemented by a new Stone School, both side by side on School Street near the center of town.
Walpole's school system continues to expand with the times. Along with the new schools and additions throughout the past few years, Walpole has also kept up with the trends in education through an honors program in foreign language and science courses at the elementary schools.

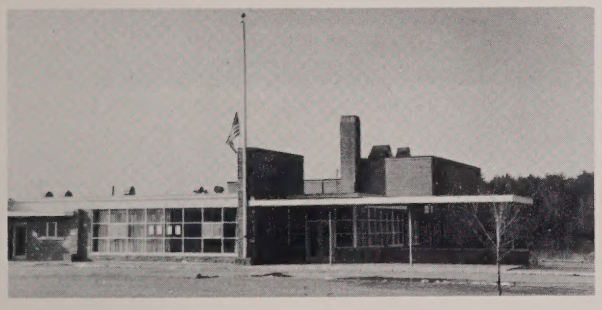

Fisher School

Plimpton School

Boyden School

Stone School

The new Fisher School, a short distance from the old building, was built on Gould Street several years ago.
Boyden School boasts a modern new addition, with a spacious cafeteria-auditorium combination (cafetorium).

Walpole is very proud of its many fine libraries. In addition to the spacious Main Library, Walpole also has instituted branch libraries in East Walpole and North Walpole. Our libraries have provided us with the necessary information to prepare ourselves for either further study or a rich, productive trade.

Walpole Public Library

East Walpole Library

The School Library has ordered books which have aligned Walpole more closely with the world. With new discoveries made each day, the graduates of '64 can look up and away to a world which is waiting, just as the world awaited those early settlers of long ago.
The church has played a vital role in Walpole. Its path has been traced in Walpole's history to the present day. We now have in Walpole the Congregational, United, Methodist, Catholic and Episcopal Churches.

United Church

Episcopal Church

St. Mary's Church

Blessed Sacrament Church

Methodist Church

Congregational Church

Through excellent churches, schools and libraries, Walpole continues to produce citizens who will increase their town's reputation as a friendly, United States community.

The Class of 1964 has gained experience which cannot be measured by school grades. The practical knowledge of living together is the very essence of the town of Walpole, as shown so vividly by the support given to the hockey teams in past years. Walpole and Walpole High School are inseparable, and all the richer for it—looking forward to a future with scholarship and sportsmanship in school and town reaching, upward and outward.

THE CLASS OF 1964

proudly presents

TOPPER

Senior Class Publication • **Walpole High School** • **Walpole, Massachusetts**

Michael Lindblom **Michael Cocci**

Editors-in-Chief

CONTENTS

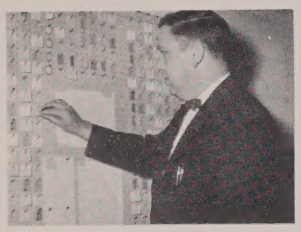

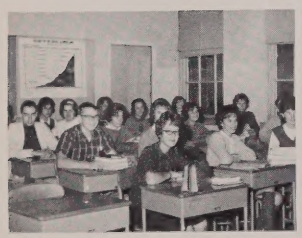

ESSAY 1-5

SCHOOL COMMITTEE AND SUPERINTENDENT 7

ADMINISTRAITON AND FACULTY 8-22

SENIORS 23

UNDERCLASSMEN 69

ACTIVITIES 85

ATHLETICS 95

ADMINISTRATION

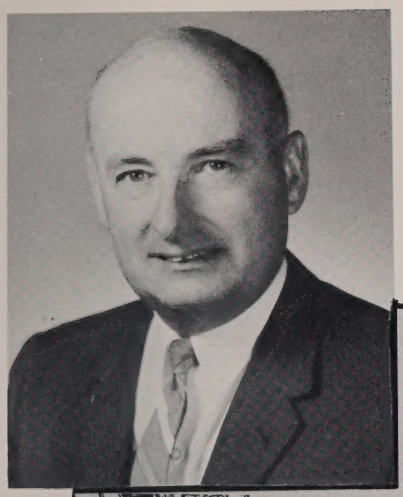

Mr. Powers

Mr. Powers has served in many phases of the school system in Walpole since he began his career here in 1932. He has held the office of assistant superintendent or superintendent during most of formal education. He has been a real asset to the town.

Town of Walpole

Massachusetts

Public School Department

JOHN F. POWERS
SUPERINTENDENT

November 26, 1963

To the Class of 1964:

Research, the application of new knowledge to industrial processes, and automation are remaking the economy of our country. The scope and rapidity of this change are bringing about what some have called The Second Industrial Revolution. The impacts of this revolution are profound for education. Our schools and colleges must respond to the new and changing demands being made upon them.

Here at Walpole High School you have seen evidence of the tremendous encouragement and financial backing the people of Walpole have given us in order that we might give you highly competent instructors, the latest in textbooks, excellent library services, science laboratories, a language laboratory, strong curriculum courses adapted to fit your needs.

Citizens of Walpole - parent and non-parent alike - have accepted the challenge of our time to provide these educational services for you. Remember, education must be a lifelong process. To survive as productive members of our society and even to enjoy the opportunities offered by the promise of additional leisure will require additional knowledge and lifelong learning.

Congratulations and best wishes!

Sincerely
John F Powers
John F. Powers
Superintendent of Schools

Mr. Powers, Mrs. Kambour, Mrs. Brucker, Mrs. Miller.

406

OF POOR PROGRESS
11-27-1964
that this pupil:
fully before tests.

Class 8R Home room

year	Teacher's Name	Credits
B1		5
C2		5
E		10
B2		5
C2		5
C		5
A1		2½

Total times absent
Total times tardy
Total times dismissed
Total number of credits toward
Total number of credits toward
Total number of credits toward

Seated, left to right: Sec. Mrs. Marion Kambour, Mr. Bruce Norwell, Chrmn., Mrs. Ann Clapp, Mr. Paul Bunker, Mr. Edward Hawkins. **Standing, left to right:** Principal Mr. McGovern, Supt. Mr. Powers, Mr. John Murphy, Mr. Garrett Dalton.

PRINCIPAL'S MESSAGE

To the Class of 1964

You have accomplished one of your goals in life—graduation from high school.

The degree of intensiveness of purpose among class members to accomplish this goal varied considerably. How about you? Have you used your potential? Have you been selfish enough to take advantage of opportunities which once offered are not repeated?

You will set many positive goals for yourself in the future. As each year goes by these goals become more difficult to attain. Be persistent, yet tolerant; extend yourself to your full height.

Best wishes for success in your future personal endeavors.

John F. McGovern
Principal

Mr. McGovern

Mrs. Grant, Mr. McGovern, Mrs. Spear

THE ASSISTANT PRINCIPALS

Mr. Riley has served as Assistant Principal since 1962. He has been in charge of keeping us in school, in class, and on time for the past three years. Although his job is a hard one for some of us to appreciate, Mr. Riley will always be remembered as a controversial character in our high school life.

Mr. Riley

Where were you last period? (or Smile, you've got an hour!)

I wish this phone came with instructions!

In our senior year, Mr. Stacey came to replace Mr. O'Donnell at Walpole High. Those who have known and worked with Mr. Stacey will remember his friendliness and helpfulness. The class of 1964 wishes Mr. Stacey many successful years at Walpole.

Mr. Stacey

DEDICATION

It is with deep appreciation for her ability and sincere interest in us that we, the class of 1964 and the editors of Topper, dedicate this record of our memories to Miss Eleanor Flynn. Although Miss Flynn does not teach Seniors, her influence on our years as underclassmen was keenly felt. The serious study but also the fun which we have shared with her will always be remembered as we return to our high school days through these pages.

And so it is with this recognition, Miss Flynn, that we wish to express our gratitude to you for the part you have played in our years at Walpole High School.

Our Miss Flynn

Miss Flynn and Mrs. Willey discuss the "prose" and cons.

Harry tries to pay attention while doing his math?

TOPPER STAFF . . .

Front row, left to right: Erica Coburn, Micheal Cocci, Susan Fish, Michael Lindblom, Nancy Tarbell. **Second row, left to right:** Bonnie Hammond, Martha Ventham, Judy Chambers, Russell Jenney, John Silvi, Carol Tighe, Rita Russetti.

. . . Selects "Our Town" Theme

Each year the yearbook staff tries to bring to the students of Walpole High and to the town of Walpole a book which will be a fitting tribute to the graduating class. This year we have tried to produce the best book to honor what we believe is the best graduating class in the history of Walpole High. This year's TOPPER honors Miss Flynn, to whom we dedicate the book, and the town of Walpole, which we have selected as our theme. In creating this TOPPER we have tried to compile all the memories of our years at Walpole High School so that we may have them forever.

Is everyone thinking about the Yearbook?

THE STAFF

Editors-in-chief . . . . . **Michael Lindblom, Michael Cocci**
Literary Editor . . . . . **Erica Coburn**
Production Editor . . . . . **Nancy Tarbell**
Boys' Sports Editors . . . . . **Russell Jenney, John Silvi**
Girls' Sports Editor . . . . . **Rita Russetti**
Stenography Editor . . . **Bonnie Hammond**
Advertising Editor . . . . . **Carol Tighe**
Business Editor . . . . . **Martha Ventham**
Photography Editor . . . . . **Susan Fish**
Art Editor . . . . . **Judith Chambers**

Confusion to excellence

Understanding And Interest

GUIDANCE

We are fortunate at Walpole to have had a very industrious department of guidance. Mr. Geib and his staff have worked hard to put us into colleges and jobs from Walpole High. By their awareness of the problems that we may encounter in the future, they have given us advice which should benefit us in coming years.

Mr. Geib

Miss Sline

Mr. Murphy

There's always Koutztown!

Well, John, how are things going?

Commercial Skills Developed

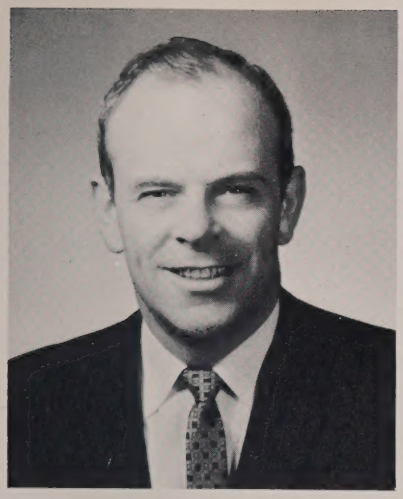

Mr. Manning

BUSINESS DEPARTMENT

With its up-to-date machines and patient teachers, the Business Department, directed by Mr. Manning, has helped us prepare for our immediate rolls as responsible adults and competent workers. The students are fortunate to have the benefit of modern typewriters, calculating machines, and sound teaching methods, which are related to today's business world.

Miss Howe

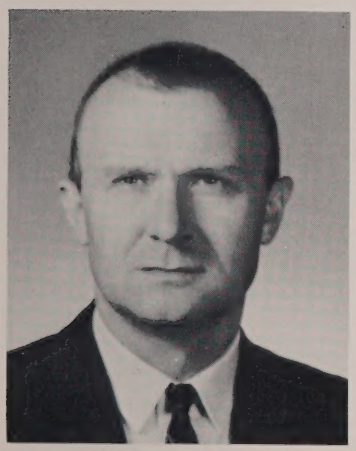

Mr. Valaitis

The business world needs us!

No one sleeps when Mr. Manning heads a class.

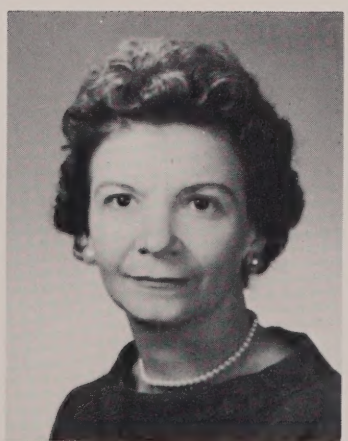

Mrs. Skidmore

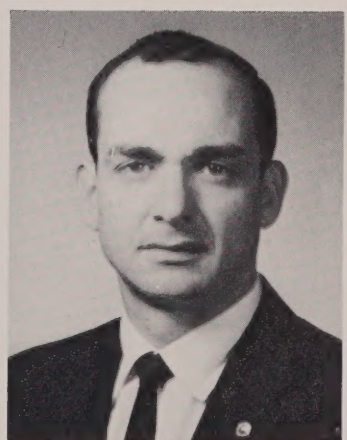

Mr. Messina

ENGLISH DEPARTMENT

The English Department, headed by Miss Dorothy Newcomb and aided by her able staff, teaches all of us the best ways of speaking, writing and reading our language. In the English classes the newest methods are incorporated with the established ones to develop the potential ability of each student. Each of us has received supplemental courses in library skills; appreciation of literature; creative writing; business writing; and public speaking.

Miss Newcomb

Was David studying his P.O.D. in **my** English Class!?

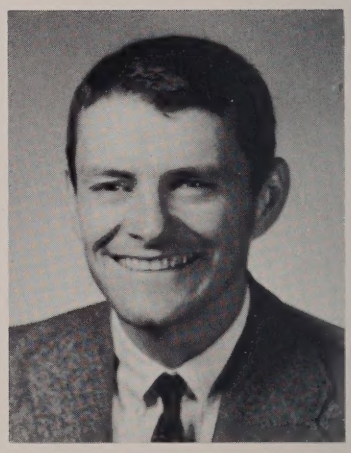

Mr. Gray

Mr. Cairns

Mrs. Willey

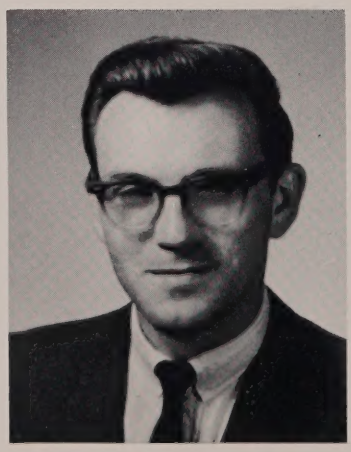

Mrs. Ryan

Think, And Speak Effectively

Miss Flynn

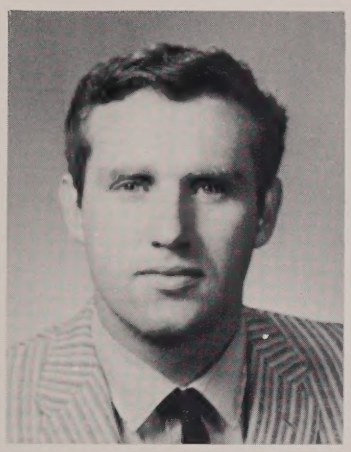

Mr. Hull

Miss Moore

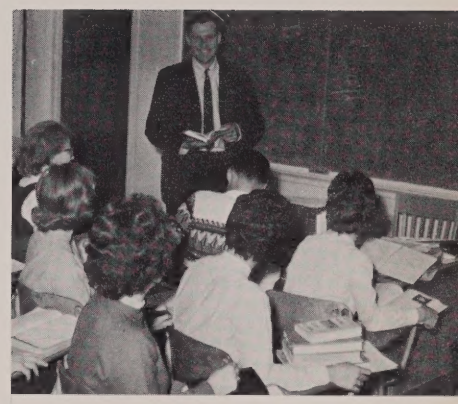

That's not the way Shakespeare meant it.

It doesn't make a particle of difference.

Miss Phelan

Veni, vidi, vici . . .

Mrs. Collins

READING PROGRAM

The remedial reading courses in Walpole were begun recently. Technical apparatus aids students in gaining the ability to read with greater comprehension and speed. The importance of good reading skills is emphasized in the system.

The Wonders Of

All right, class—let's try not to blow it up this time, OK?

Mr. Innes

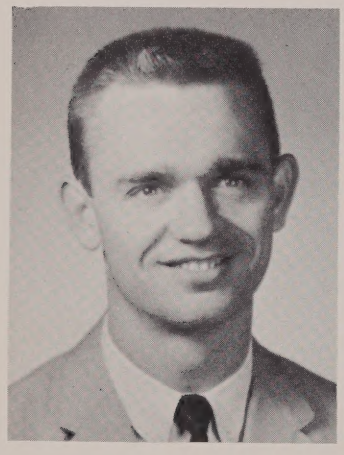

Mr. Brown

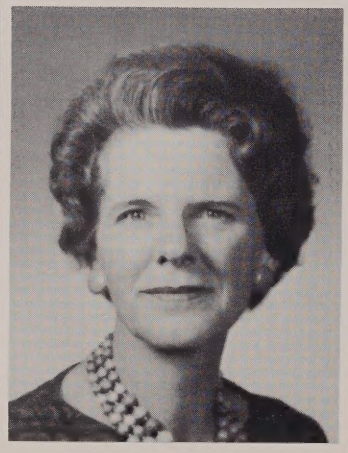

Miss Hale

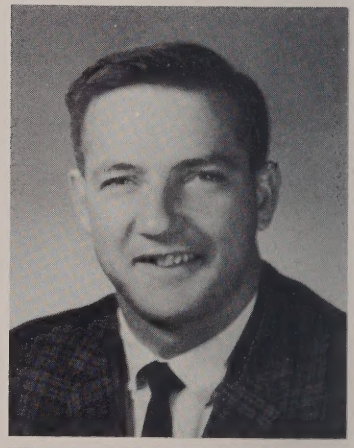

Mr. Magner

Mr. Cinto

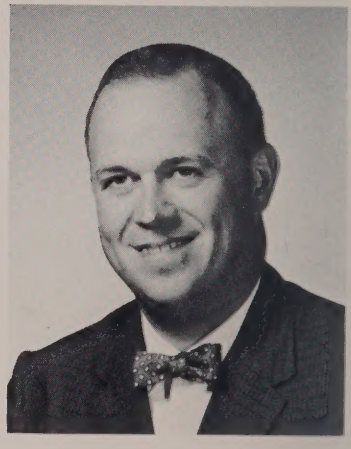

Mr. Conkey

SCIENCE DEPARTMENT

The Science Department has the important task of instilling in its students the knowledge necessary for the technical world of today. With courses offered in biology, physiology, chemistry, and physics, the students have a variety of scientific fields available to them. Under the capable direction of Mr. Innes the staff has worked to present the complicated concepts of atoms, algae, and electric currents.

Now, what's the name of this class again?

Science . . . The Logic Of

Miss Sline

Mr. Quinn

Mr. Hannigan

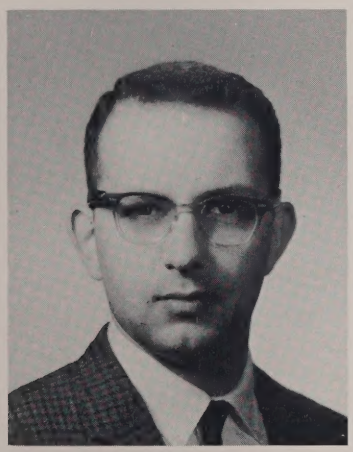

MATHEMATICS DEPARTMENT

Our Mathematics Department, which is headed by Miss Marjorie Sline, has tried to integrate new modern mathematical ideas into a standard curriculum. In this way Walpole's mathematics students have been able to learn both practical and theoretical mathematics. The Mathematics Department produces students who will be able to perform such varied tasks as computing income taxes or calculating the cube root of i.

Mrs. Prendegast

Mr. Foley

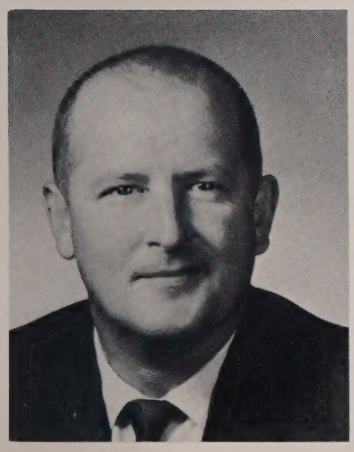

Mr. Jordan

"I'm sure they're paying attention, Mr. Jordan."

n Julius Caesar To J.F.K.

Miss Darmedy

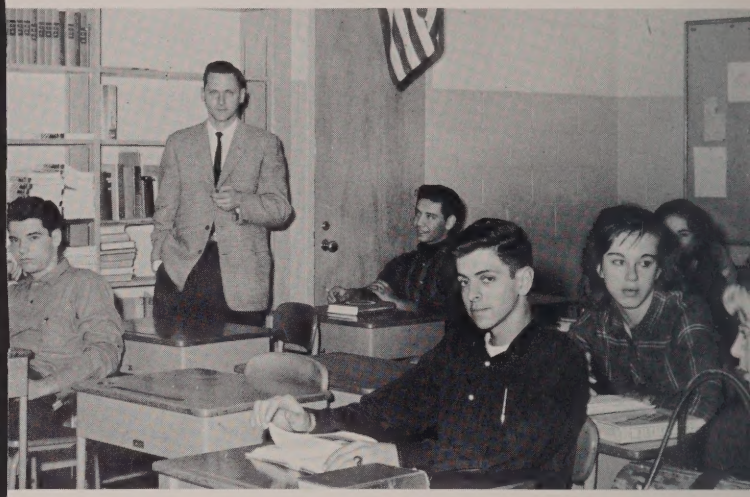

It wasn't that funny!

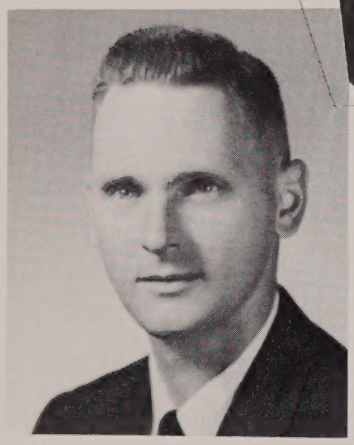

SOCIAL STUDIES DEPARTMENT

The Social Studies Department headed by Miss Louise Darmedy has this year expanded its curriculum to include a new course entitled International Relations. The other major change in the department resulted in making Problems of Democracy a compulsory subject for all students in the senior class. The aim of this department is to acquaint the students with the events of the past as well as the problems in today's everchanging world.

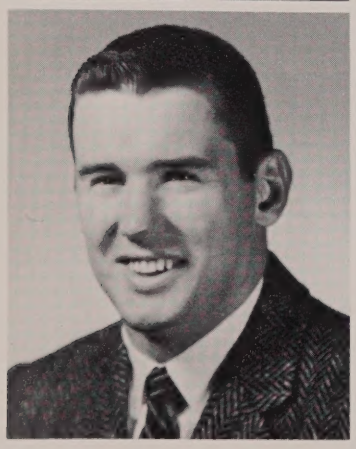

Mr. Lannston

Washington said it, not me!

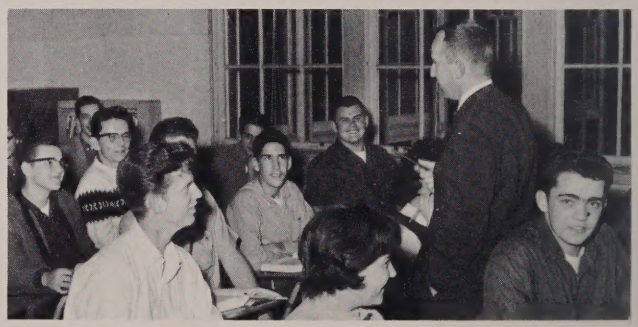

Mr. Wendler

And **this** is where Barbara Vanzetti lives.

Mr. Arcoudi

The Key To International Understanding

Miss Mousseau

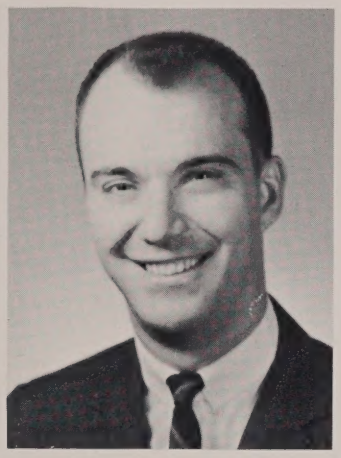

Mr. Paglari

Mrs. Davis

All right, Chil-l-l-l-dren, try saying it in French this time!

FOREIGN LANGUAGE DEPARTMENT

The Language Department, through classroom procedures and outside functions, is active in teaching the fundamentals of a foreign language and providing a greater understanding of foreign ideas and customs. The department has expanded in the recent years to provide a full rich background in modern languages for Walpole students. The new French IV class has proved its worth and the numerous foreign languages classes clearly show an increase in the need for a knowledge of two or three languages in today's world of international affairs.

Let's say it with a smile!

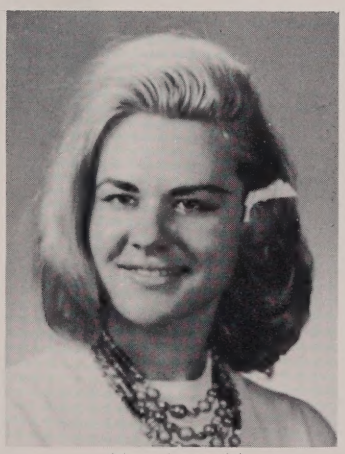

Mrs. Leopold

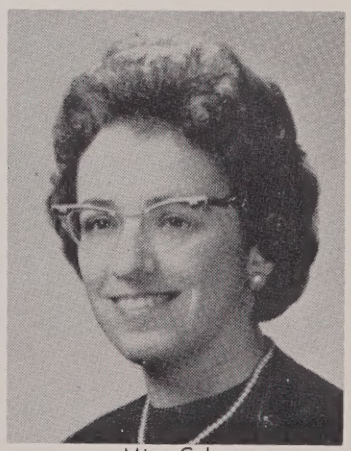

Miss Celona

Spain was never like this.

Developing Practical Skills,

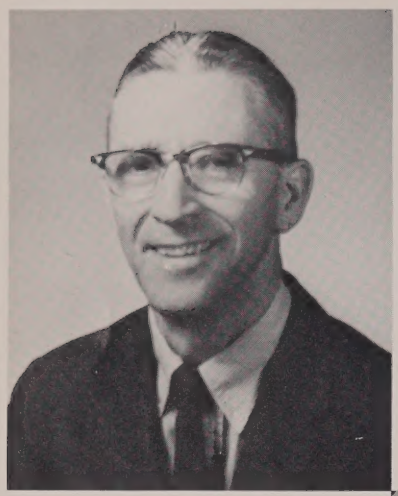

Mr. Conaty

INDUSTRIAL ARTS DEPARTMENT

The Industrial Arts Department provides learners with experiences, conditions, processes, tools, and requirements which enable them to enrich their future lives.

The practical shop experiences and instruction is supplemented by discussion, films, reports and activity of interest to young people.

Mr. Bachman

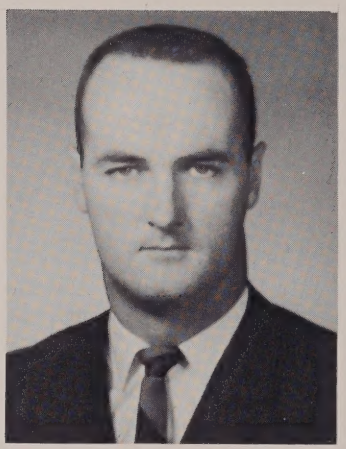

Mr. Walsh

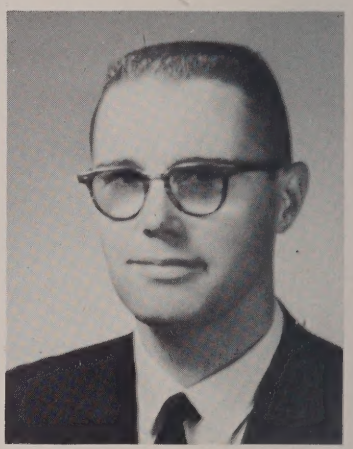

Mr. Page

Let 'em roll!

HOME ECONOMICS

The purpose of the Home Economics class is to teach girls to apply the principles of art, economics, and human relationships to the problems of personal and family living. The classes teach the girls how to work competently in their homes by developing the essential homemaking skills of cooking, nutrition, menu-planning in addition to the construction, color co-ordination, and care of clothing.

Mrs. Gloria White

Mrs. Grace White

Let's see—cup on the left, saucer on the right . . . or is it the other way?!!!

Good Sportsmanship, And Fair Play

Mr. Burke

PHYSICAL EDUCATION

The efforts put forth by the Athletic Department have instilled within the minds of each of us a sense of good sportsmanship and fair play, which will guide us into the future. They have given their time not only in regular school activities, but also in extra-curricular functions. Throughout the years they have given each student an opportunity to participate in athletics.

Higher, higher . . .

Mr. Phinney

Miss Farina

1, and 2, and 3, and r-r-rip-!!

Both hands, girls; **both** hands!

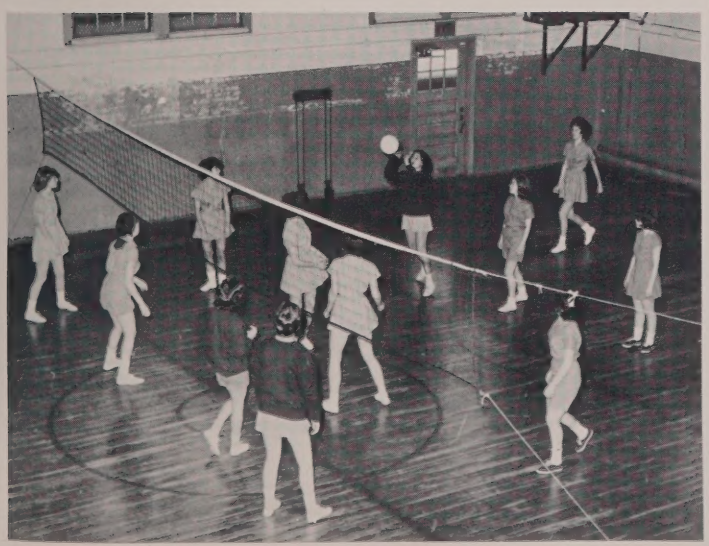

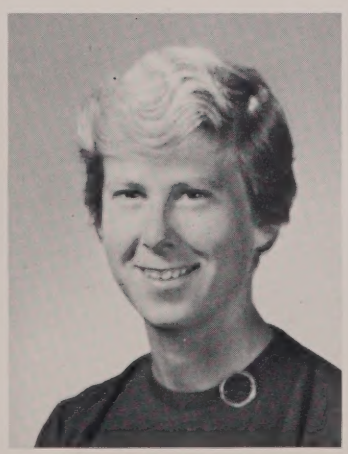

Miss Condon

Varied Talents Cultivated

MUSIC AND ART

The artistically talented students at Walpole High have brought honor to the school by the many awards they have earned. Our dedicated art instructor, Mr. Alfred Lazarri, has made his courses respected and challenging factors in the school program.

The Music Department sponsors a growing band, chorus, and glee club. These groups have participated in many school and interscholastic activities.

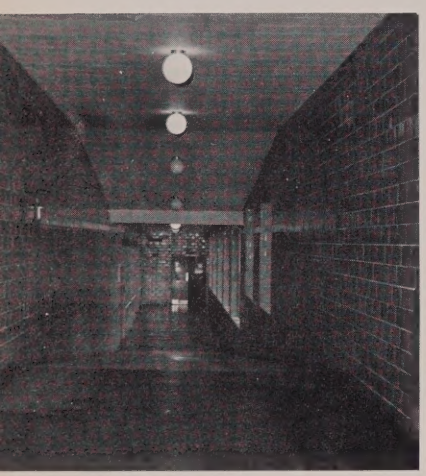

This must be a typical Saturday morning!

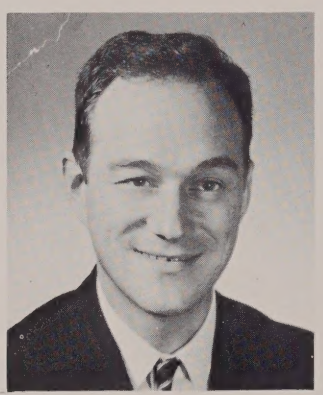

Mr. Lazarri, Art

Mr. Lind, Reading

Mr. Edwards
Driver Education

Don't drop it!!

VISUAL AIDS DEPARTMENT

Mr. Conkey, head of the Visual Aids Department, assists all departments by supplying them with the various technical and mechanical devices to emphasize and complement their classes.

Mr. Edwards instills in his students the importance of sane driving, courtesy of the road, and knowledge of the laws and regulations of the highway.

Mrs. Heaps, our librarian, has created an extensive reference shelf at our disposal. The library affords an excellent study area until five in the afternoon.

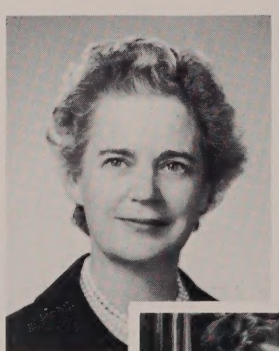

Mrs. Heaps, Librarian

And this book, people

Look at that high cheek bone!

SENIORS

This is our class. For four years at the Hilltop we have acquainted ourselves with the names and faces that follow. In the future it may be sure that these pages will bring back memories of activities, pranks, nicknames, and wholesome fun. We—the editors—proudly present YOU—the great class of 1964.

Nancy Jeanne Ammidown
38 Grant Avenue

"Nancy" . . . aim: success and happiness . . . pet peeve: tall people . . . Photography Club 2; Debating Club 2 . . . J.A., Mariners, Y.P.F.

Sheryl Lynn Anderson
195 Lincoln Road

"Shemma" . . . missionary . . . aim: to be 5'3" . . . pet peeve: French . . . found: who knows? . . . Softball 2; Debating Club 2, 3; French Club 3,4; A.F.S. 4 . . . Y.P.F., Horizon Club, 4-H, skiing, crafts.

Joyce Ellen Annis
533 Lincoln Road

"Joy" . . . nurse . . . aim: to be an R.N. and live in Vermont . . . pet peeve: certain locations . . . found: "home sweet home" . . . Library Staff; F.N.A. 3,4; A.F.S. 4 . . . Y.P.F., 4-H, swimming, walking, babysitting.

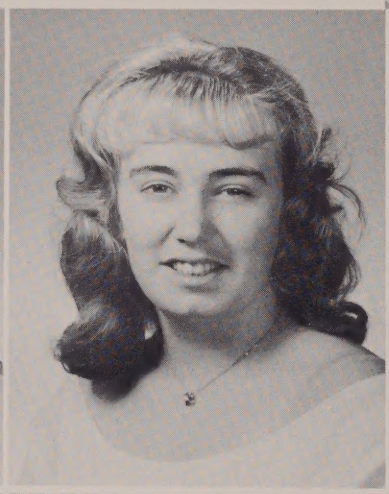

Jean Catherine Arbarchuk
1474 Main Street

"Jean" . . . dressmaker . . . aim: band of gold, Fred . . . pet peeve: Air Force, Italians . . . found: in the Men's Dept., riding in the Buick . . . Glee Club 2,3; Chorus 2,3; Future Homemakers.

Robert Bailey
35 Beech Street

"Beetle" . . . mechanic . . . aim: own my own business . . . pet peeve: school . . . found: under the hood . . . model cars, dragging.

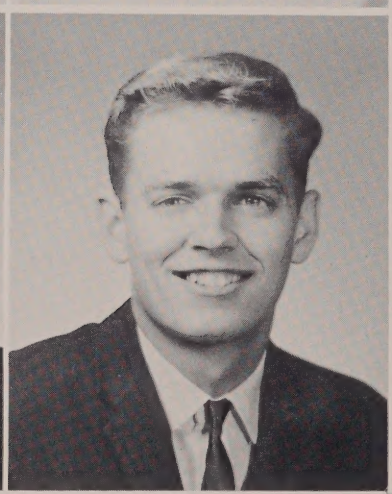

James Baker
97 Neponset Street

"Bake" . . . automobile mechanic . . . aim: further schooling . . . pet peeve: certain English teachers . . . found: Foxboro Esso . . . Class Rep. 4 . . . hunting, fishing, working at the garage.

Joan Elaine Baker
55 Carpenter Road

"Joanie" . . . nurse . . . aim: success and happiness . . . pet peeve: conformity, moody people . . . found: driving on Moose Hill Road . . . French Club; F.N.A. 3; Class Rep. 2, 3,4; Dramatic Club . . . J.A., babysitting, bowling, waterskiing, swimming, reading.

David Newton Barbour
37 Hutchinson Road

"Dave" . . . engineer or Merchant Marine . . . aim: go around the world and be successful . . . pet peeve: getting up in the morning . . . found: at the golf course . . . Cross Country; Golf; Chef's Club 4; Bridge Club; Future Leader's Club; Honorary Society 4 . . . golf, tennis, skiing, swimming, fishing.

Elizabeth Ann Bardsley
91 Bruce Road

"Betty" . . . teacher of the blind . . . aim: to teach at Perkins . . . pet peeve: underclassmen with long fingernails . . . found: in the doghouse . . . F.T.A.; Library Staff; Yearbook . . . E.Y.C., J.A., horseback riding, writing poetry.

Edna L. Barrett
19 Washington Street

"Ed" . . . secretary . . . aim: to be a success . . . pet peeve: people who call me "Ed" . . . skiing, swimming, horseback riding, dancing, Eddie's Diner, bowling, eating.

Joan Elaine Barry
12 Killeen Road

"Joanie" . . . physical education teacher . . . aim: to graduate . . . pet peeve: people who call me mother . . . found: going in the wrong direction . . . Glee Club 2,3,4; Band 2,3; Tennis 2,3,4; Dramatic Club 2,3 . . . Y.P.F., Girl Scouts, sports.

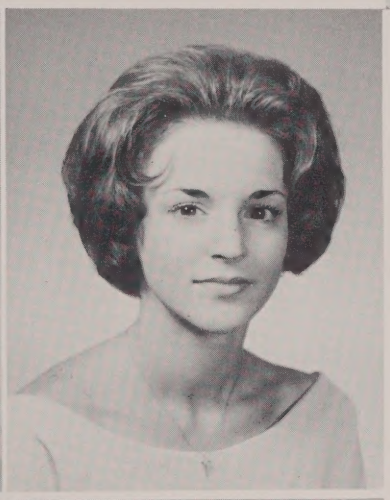

Elizabeth J. Benson
6 Harvard Street

"Betty" . . . CPA . . . aim: success and happiness . . . pet peeve: gossip . . . found: Mr. Manning's office . . . Office Staff 2,3,4; Glee Club 2 . . . swimming, dancing, talking, working, joy-riding.

Kathleen Booth
1896 Washington Street

"Kathy" . . . Waves . . . aim: to go around the world . . . pet peeve: people who are not on time . . . Field Hockey 3, 4; Basketball 2,3,4; Softball 2,3,4; Yearbook.

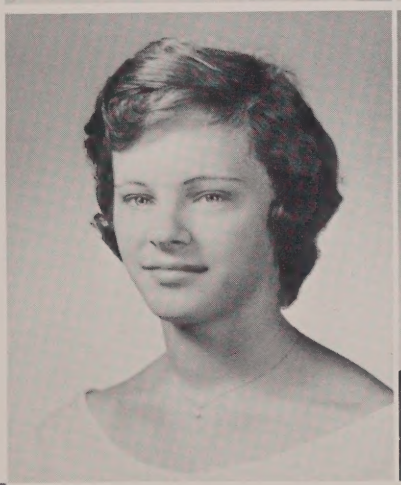

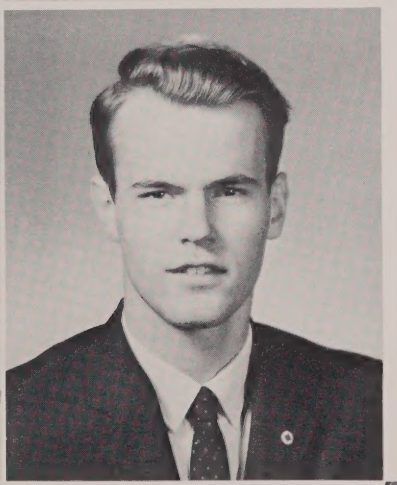

Charles M. Boothby, Jr.
273 Plimpton Street

"Chuck" . . . aim: to find an aim . . . pet peeve: apathetic people . . . President Student Council 4 . . . Lame Deer Work Camp.

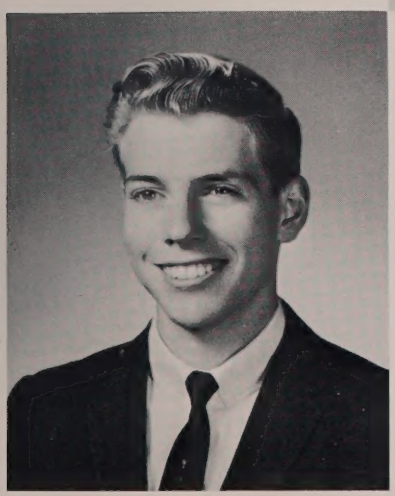

William Joseph Bothwell
47 Stone Street

"Bill" . . . college . . . aim: goverenmental administration . . . pet peeve: snobby freshmen and sophomores . . . found: Dennis's house . . . Chef's Club 4; Track 2; Debating 2 . . . J.A.

Lawrence H. Brackett
48 Alice Avenue

"Larry" . . . Army . . . aim: to gain happiness, money, and weight . . . pet peeve: stuck up girls . . . found: home or the library . . . sports, movies.

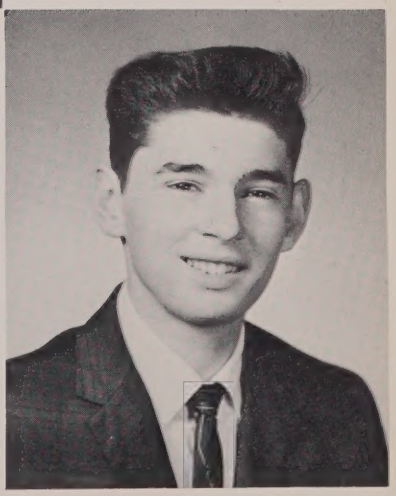

Elizabeth Harwood Breazeale
147 Carpenter Road

"Libi" . . . retailing . . . aim: to rollerskate down the ramp by the library . . . pet peeve: P.O.D. class, "Waldron" . . . found: with Willie or sleeping . . . Chess Club 4; Dramatic Club 3,4; Art Club 4; Yearbook Advertising . . . Horizon Club, J.A., Y.P.F.

Carolyn Breen
126 North Street

"Carol" . . . journalist . . . aim: "Little S" and "12 Little S's" . . . pet peeve: green-eyed Italians, dead-end streets . . . found: Friendliest in Dedham . . . Dramatic Club 3,4; Hill Quill 3; Yearbook; Glee Club 3 . . . J.A., sewing.

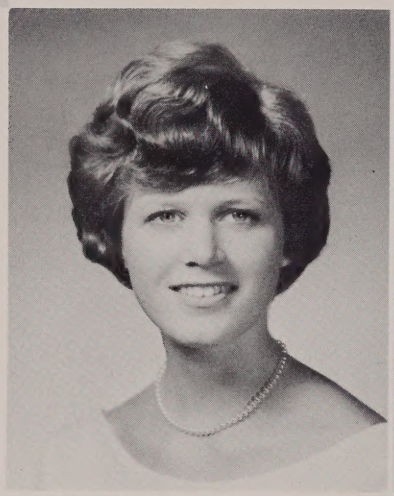

Natalie Ann Brescia
88 Edgewood Avenue

"Nat" . . . nurse . . . aim: to drive a bulldozer . . . pet peeve: people who make a habit of cracking their knuckles . . . found: standing in front of the refrigerator . . . F.N.A.; Class Rep. 2,3, 4; Homeroom Treasurer 2.

Janice Ann Brown
21 Lewis Avenue

"Jan" . . . private secretary . . . aim: success and happiness . . . pet peeve: people who think they're it . . . found: in Mr. Manning's office . . . Glee Club 2; Yearbook; Chorus 2; Office Staff . . . J.A., E.Y.C., swimming, skating, Senior Class Play.

Sandra Lee Brown
70 Shufelt Road

"Sandy" . . . Legal Secretary . . . aim: success and happiness . . . pet peeve: people who call South Walpole Indian country . . . found: Bombing around with Annabelle, Joy, Kathy, and Dee . . . Office Staff 2,3,4; Library Staff 2; Business Club; Yearbook Staff . . . Y.C., pumpkining.

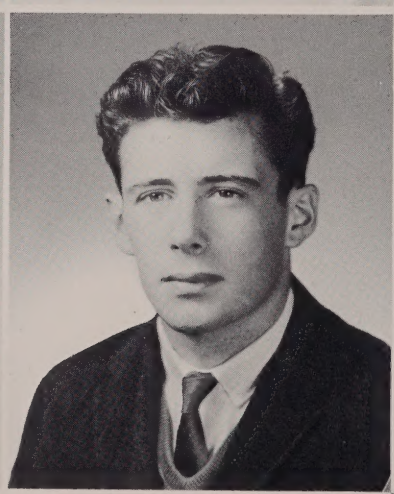

Thomas Browne
95 Lewis Avenue

"Tommy" . . . automobiles . . . aim: a house in the country . . . pet peeve: catty girls . . . found: testing new Fords, the state of unconsciousness . . . Football, Gym Club . . . Radios, art, automobiles, reading.

Christine Brucker
276 High Plain Street

"Chris" . . . ditch-digger or millionaire . . . aim: college . . . pet peeve: pop quizzes, conceited bachelors . . . found Judy's house, East Walpole . . . Field Hockey 2, 3,4; Basketball 3; Spanish Club 3; Debating Society 2; Library Staff 2; Yearbook, Class Rep. 4 . . . Y.P.F., Mariners, sailing.

Judith Ann Buck
176 Kendall Street

"Judy" . . . physical education teacher . . . aim: to be 5 foot 3 inches, college, go to Connecticut before '66 . . . pet peeve: people who say "negats" . . . found: tennis courts . . . Field Hockey 3,4; Softball 2,3; Baton Squad 2,3,4 (Senior Assistant 4); Class Rep. 4 . . . Horizon Club, J.A., Y.P.F.

Robert Gould Bullard, Jr.
196 Pleasant Street

"Bob" . . . college . . . pet peeve: uniforms on street lockers . . . found: Friendliest . . . French 3,4, pres. 4; graduation usher 3; Jr. Prom usher 3; Class Rep. 2,3,4; Baseball 2; Y.P.F.

Patricia Ann Burke
64 Main Street

"Patty" . . . nurse . . . aim: success and happiness . . . pet peeve: my curfew . . . found: Mr. Hull's room 202 . . . Baton Squad 2,3,4; Spanish Club 3, Archbearer 3, Class Rep. 3 . . . Drill Team, C.Y.O. ,Y.C.

Marilyn Campbell
18 Marion Street

"Marilyn" . . . government worker . . . aim: to see the world . . . pet peeve: teacher's who say "speak up" . . . found: Anita's kitchen . . . C.Y.O.; F.T.A. 2; Spanish Club 3; French Club 4.

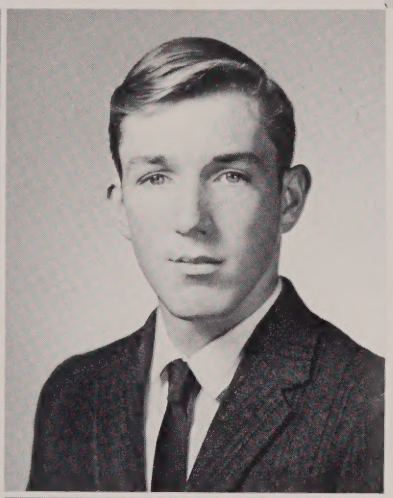

David Carberry
401 Washington Street

"Dave" . . . psychiatrist . . . aim: happiness . . . pet peeve: girls . . . Chef's Club . . . hiking, shooting.

David Carlson
15 Marguerite Road

"Dave" . . . electronic technician . . . pet peeve: having to spend a dime on a candy bar . . . Stage Crew . . . Citizens' Band Radio.

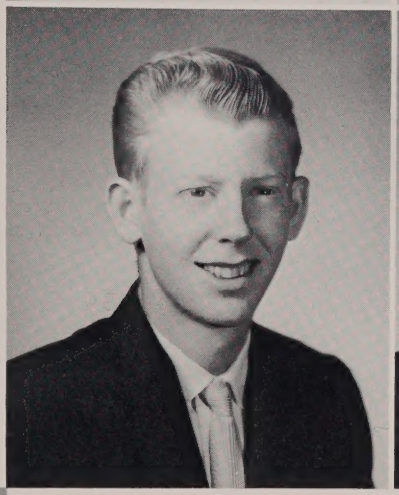

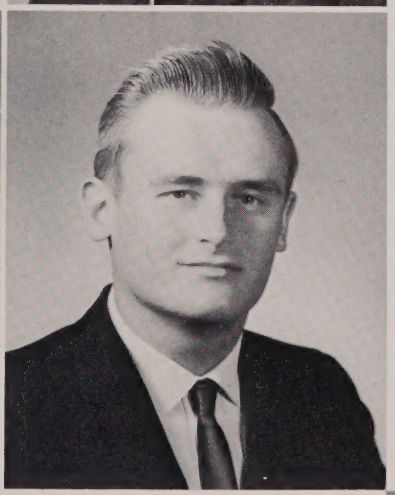

Roger Ernest Carlson
2 Glenn Drive

"Rog" . . . Electronical engineer . . . aim: success . . . pet peeve: valve clatter . . . found: working on the Ford . . . Demolay.

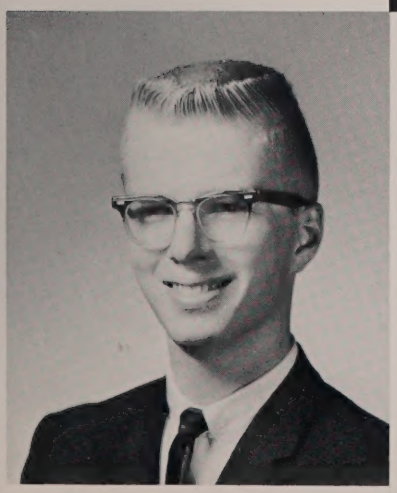

Ronald Carlson
204 Pemberton Street

"Ron" . . . engineer . . . aim: to make a fast million . . . pet peeve: PSSC, insane drivers . . . found: behind a book . . . Class Rep. 2; Chess Club 2,3; Bridge Club 4; Chef's Club 4 . . . hockey fan, swimming, bridge, tennis.

Donald John Carpeno
676 Common Street

"Don" . . . State Police . . . aim: hit "90" in first . . . pet peeve: Fords, running out of gas, "younger" brothers . . . playing the guitar . . . Drive-In; Brigham's.

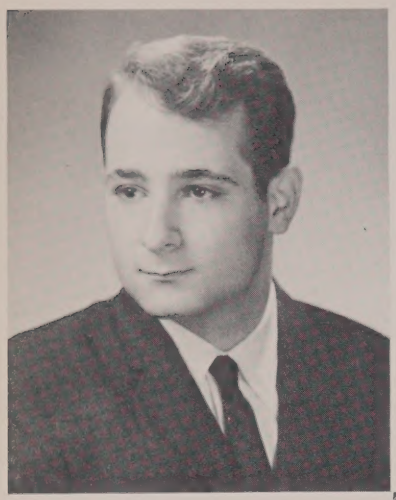

Ronald Joseph Carpeno
676 Common Street

"Ronnie" . . . lawyer . . . aim: to be very wealthy . . . pet peeve: "big" brothers, convertible Fords . . . playing the guitar . . . Drive-In; Jolly Cholly's; Annette.

Dennis Warren Carroll
30 Maple Street

"Den" . . . accountant . . . aim: to be a successful accountant . . . pet peeve: members of the opposite sex . . . found: at home ?? . . . Debating Club 2; Chef's Club 4 . . . J.A.; Explorers.

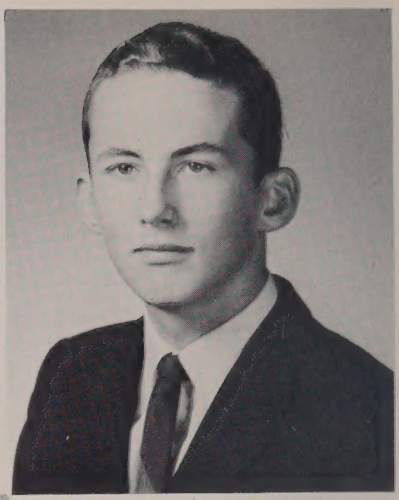

Kathleen Ann Cashman
31 Coney Street

"Kathy" . . . secretary . . . aim: to reach six feet . . . pet peeve: school, insincere people . . . found: Neponset Valley Farm . . . swimming, C.Y.O., P.J. parties at Laurie's, dancing.

Judith Ellen Chambers
12 Towle Road

"Judy" . . . commercial artist . . . aim: to stop Jack from stopping me from talking . . . pet peeve: people who don't talk . . . found: a certain Mercury, the art room . . . Chorus 2; French Club 2,3; Art Club 2,3,4; Office Staff 4; Hill Quill Art Editor 3; Yearbook Art Editor . . . painting, dancing.

Alphonse W. Cherella, Jr.
1085 Main Street

"Al" . . . service . . . aim: to make a lot of money . . . pet peeve: school . . . found: bowling alley . . . working with cars.

Erica Lawson Coburn
40 Moose Hill Road

"Rikki" . . . engineer . . . aim: success in college . . . pet peeve: blimps . . . found: Community Boating Inc. . . . Math Team 2,3,4; Debating 2,3; Honorary Society 3,4; Bridge Club 4; Tennis L3, L4; Literary Editor of Yearbook, Archbearer 3; Class Representative 2,3,4, Senior Class Play . . . sailing, playing the flute . . . Y.P.F., Seagulls.

Mary Ellen Coburn
106 Moose Hill Road

"Mary Ellen" . . . nurse . . . aim: to go around the world . . . pet peeve: people who think they are the best . . . found: just driving around . . . F.N.A. 2,3,4; Industrial Arts for Girls 2,3; Spanish Club 3; Photography Club 2 . . . Y.P.F., babysitting, bowling.

Michael C. Cocci
448 Common Street

"Mike" . . . aeronautical engineer . . . aim: college . . . found: doing homework . . . Class Representative 2,3,4; Football 2,3,4; Glee Club 2; Chess Club; Phys. Ed. Club; Co-Editor of Yearbook . . . C.Y.O., Fernandes' cashier; Y.C.

Patricia Dorothy Collins
469 Washington Street

"Pat" . . . "Blondie" . . . aim: to be successful and travel . . . found: Norwood . . . pet peeve: big shots, transcription . . . dancing; working; parties; working; working.

John P. Connolly
74 Alton Street

"Jack" . . . aim: college . . . pet peeve: Dedham Street, Newton . . . found: The Loft . . . French Club 3; Track 2; Debating Team 4; Political Philosophies Club 4; Hill Quill 4; Class Rep. . . . Raymond's, tennis, swimming, waterskiing.

Cynthia Anne Conroy
31 Grant Avenue

"Cindy" . . . nurse . . . aim: success and happiness . . . pet peeve: smokers, Jo and Nancy . . . found: with Pete . . . F.N.A. 2,3,4; Photography Club . . . J.A., Pondville volunteer, horseback riding, Pete.

William D. Cope
460 Lincoln Street

"Bill" . . . electronic engineer . . . aim: pretty bad . . . pet peeve: filling out questionnaires . . . found: home . . . piano, radio, 'working hard to make the Honor Roll.

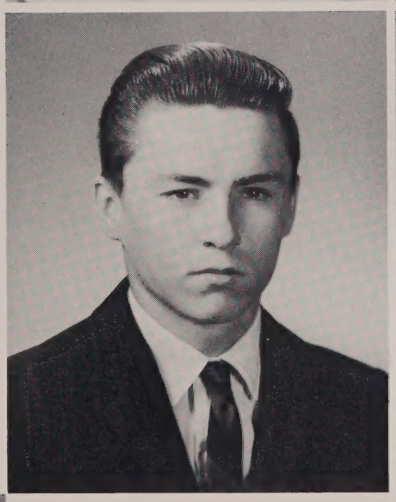

John Costello
553 East Street

"Jack" . . . business . . . aim: success and happiness . . . pet peeve: bookkeeping teachers . . . Football 2 . . . hunting, fishing.

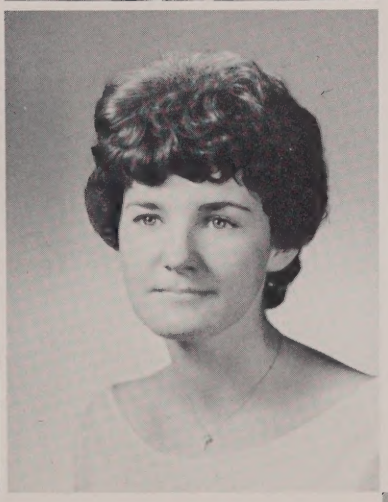

Mary Lisbeth Coughlan
169 Kendall Street

"Mary" . . . secretary . . . aim: success and happiness . . . pet peeve: people who spell Coughlan with an "i" . . . found: Paul's . . . Lakeview; Y.C.; sewing.

Peter C. Cox
4 Thomas Street

"Pete" . . . technical engineer . . . aim: success and happiness . . . pet peeve: red Renault, short hair . . . found: after school in 202 . . . Class Rep. 2; French Club 3 . . . the guitar, cars, music, Fernandes.

Anne Louise Crawford
55 Highland Street

"Annabelle" . . . secretary . . . aim: happiness . . . pet peeve: two faced people . . . found: Dee's house, athletic games . . . Class Rep. 2,3,4; Archbearer; F.N.A. 3; Industrial Arts 3 . . . C.Y.O.; co-ed football, Y.C., J.A., bombing around with the girls, Sully.

Ronald Crockett
399 Lincoln Road

"Davy" . . . writer . . . aim: to get through school . . . pet peeve: P.O.D. . . . found: eating and bowling. Q

Michael E. Cunnane
59 Massachusetts Avenue

"Mike" . . . aim: college and success . . . pet peeve: senior girls, Route 1 . . . Football 3, L4; Basketball 2, 3, L4; Baseball 2,3,L4; Class Rep.; Homeroom Treasurer; Prom Usher; Grad. Usher 3; French Club 3; Phys. Ed. Leader's Club 2.

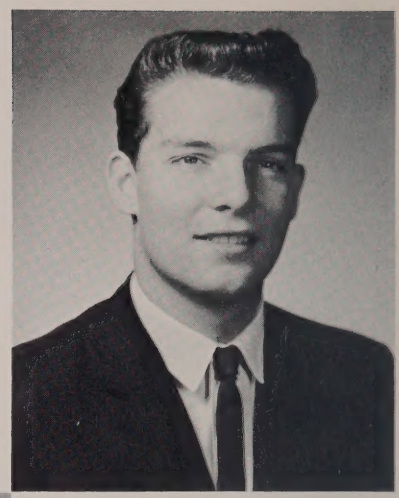

Peter George Dalgety
50 Irving Drive

"Pete" . . . meteorologist . . . astronomy . . . found: in a lab . . . Chess Club 2,3; Science Club 4.

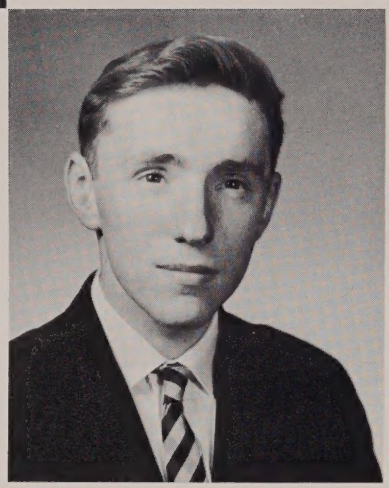

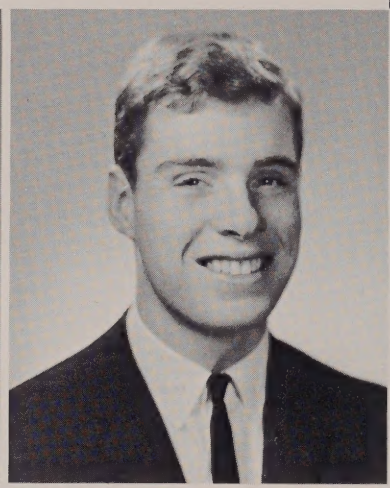

Robert Edward Daly
16 Park Lane

"Moose" . . . aim: the state police . . . pet peeve: Bruin and Yankee haters . . . found: in Norwood . . . C.Y.O.; hockey; Football 2,3; Track.

Paul Laurence Deely
399 Lincoln Road

"Deel" . . . aim: multimillionaire . . . pet peeve: people who call me Shorty . . . Track 2,3; Cross Country 3; Debate 3,4; Radio Club 2,3, 4 . . . sailing, skiing.

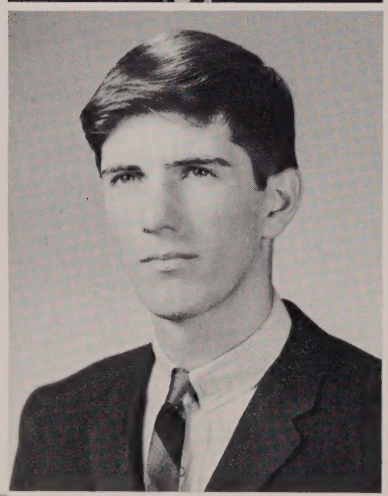

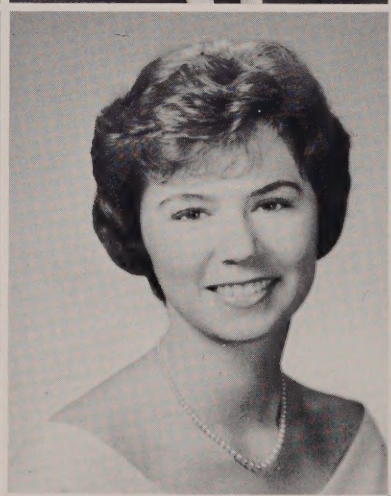

Bonnie Ann Delaney
40 Highland Street

"Bon" . . . nurse . . . aim: to have twins . . . pet peeve: too much homework and not enough time to go out . . . found: down on the farm . . . Y.P.F.; J.A.; Pondville volunteer; Yearbook; Class Rep. 2, 3,4; Industrial Arts for Girls 2,3; Office staff 2; Spanish Club; F.N.A.

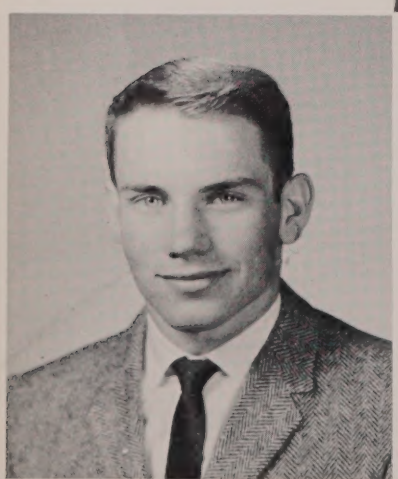

Jeremiah Thomas Delaney
38 Riverside Place

"Jerry" . . . doctor . . . aim: success . . . pet peeve: people who blush . . . Cross Country L2; Hockey L2,L3,L4, Capt. 4; Football L3,L4; Track 2, 3; Class President 3,4; Honorary Society 3,4, Vice-Pres.; Student Council 2,3 . . . C.Y.O., Y.C.

Judith Marie Delmar
23 Short Street

"Judy" . . . poet . . . aim: success . . . pet peeve: noise . . . found: working . . . Glee Club; Chess Club; Industrial Arts Club 3; Radio Club 3; French Club 3.

Lynne Frances DeLutis
48 Burns Avenue

"Lindy" . . . aim: to own a ranch . . . pet peeve: bookkeeping . . . found: working . . . Industrial Arts Club 2; Spanish Club 3; Office Staff 2,4 . . . horseback riding.

Linda DiBerto
327 Coney Street

"Linda" . . . Phys. Ed. teacher . . . aim: college . . . pet peeve: people who think they are better than everyone else . . . found: Ten Pin lanes . . . Softball 2,3, L. 2,3; Basketball 2,3, L 3; Field Hockey 4, L 4 . . . bowling.

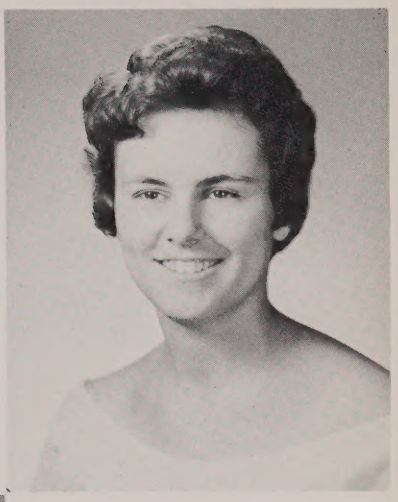

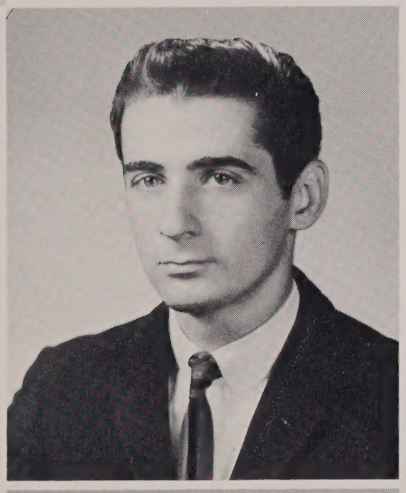

Louis A. DiGiandomenico
7 Pontiac Road

"Butch" . . . businessman . . . aim: success and happiness . . . found: Lenox Avenue . . . Norwood talent show; The Nocturnes.

Karen Elizabeth Dunn
257 Pleasant Street

"Karen" . . . teacher . . . aim: success and happiness . . . Debating 2,3,4; Field Hockey 2,3; Basketball 3; Tennis 2,3, L 2,3; Chess Club 2; Yearbook; Class Rep. 2,4; Honorary Society 3,4, Sec. 4; C.Y.O.; Mariners, swim team.

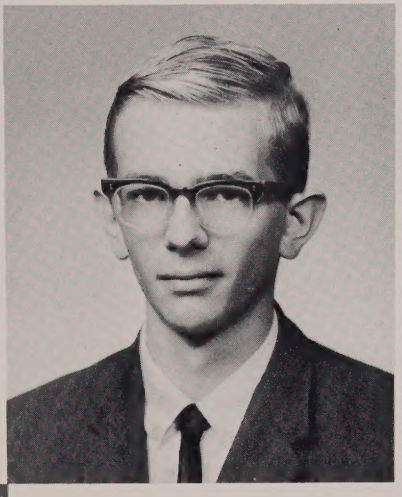

Richard Leigh Ellis
3 Shawnee Street

"Dick" . . . musician . . . aim: to figure out what I'm doing here . . . pet peeve: Mr. Schrieter's poor moods . . . found: at church . . . Glee Club 2,3; Spanish Club 3 . . . piano; keeping Dad happy; swimming.

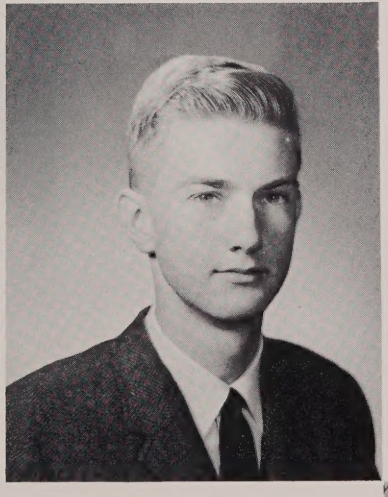

Edward F. Erker
116 Lewis Avenue

"Ed" . . . biochemist . . . aim: graduate from college . . . pet peeve: last lunch . . . found: library . . . Cross Country 3,4; Track 2,3,4; Honorary Society 4 . . . stamp collecting, coin collecting.

Jane Wyman Everett
1 Everett Street

"Janie" . . . practical nurse . . . aim: success, marriage and happiness. . . pet peeve: some snobby prep. students . . . found: with the sailors . . . F.N.A. 3,4; Chorus 2; Office staff 2,4; Business Club 4 . . . talking on the phone; volunteer at Pondville; bowling.

Marjorie RoseMary Famiglietti
222 Main Street

"Margie" . . . medical secretary . . . aim: marry a millionaire . . . pet peeve: people that say "you're getting red" . . . found: riding in a green pick up truck . . . Office Staff 2; Field Hockey . . . Tennis; C.Y.O.; Drill Team; Bobby.

John F. Farrell, Jr.
12 Gould Avenue

Jack . . . Aim: millionnaire, success . . . pet peeve: fat teachers with big cars . . . found: a house on Fisher Street . . . football, Track, Basketball . . . C.Y.O. hockey; fishing.

Susan Leslie Fish
6 Willow Street

"Sue" . . . teacher . . . aim: to be unprejudiced . . . pet peeve: U. S. History teachers . . . found: Shuflet Road with Jeff . . . French Club 3,4; F.T.A. 2,3; Math Club 3,4; Dramatics Club 3,4; Yearbook Photography Editor; Class Rep. 2,3,4; M.Y.F.; Homeroom Treasurer 2; Industrial Arts Club 3. . . Mariners, sewing, J.A., bowling.

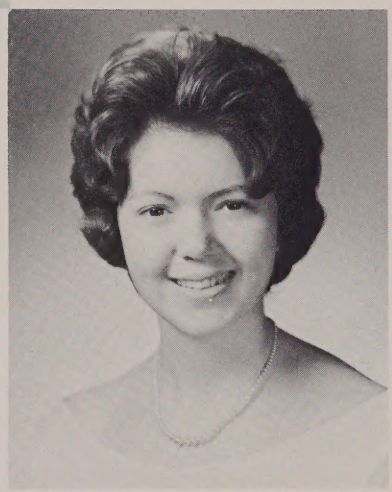

Shirley Estelle Flinkman
15 Maude Terrace

"Shorty" . . . hair stylist . . . aim: a successful career . . . pet peeve: Southern accents . . . found: alone . . . Business Club 4; Yearbook Staff; Chorus 2 . . . J.A., babysitting, reading.

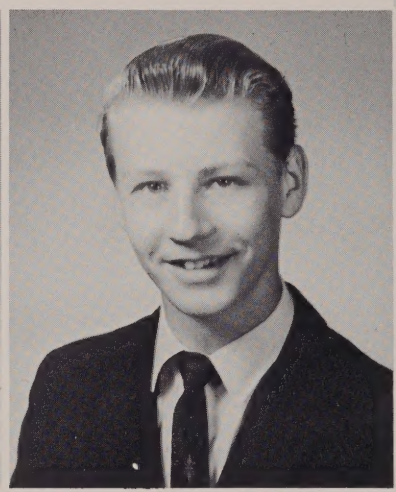

Eugene Carlan Florest
158 Coney Street

"Gene" . . . machinist . . . aim: Air Force . . . pet peeve: teachers . . . found: Hi-Way Bowlaway . . . metal work.

Diane Marie Forrest
41 Stone Street

"Dee" . . . medical assistant . . . aim: success and happiness . . . pet peeve: people who aren't on time . . . found: with the girls . . . Library Staff 2; F.N.A. 3; Yearbook Staff 4; Graduation Arch Bearer; Class Rep. 2 . . . J.A., Drill Team, C.Y.O.

Claire Fortnam
534 West Street

"Mushroom" . . . medical secretary . . . aim: happy marriage . . . pet peeve: "JH" in P.O.D. . . . found: with Bob . . . Glee Club 2, 3; Office Staff 2,3; Operetta 2,3.

Carole Anne Giallonardo
Merrick Street

"Carole" . . . medical secretary . . . aim: happiness with Dave . . . pet peeve: getting into trouble . . . found: Linda's . . . Office Staff 2,3; French Club 2,3 . . . C.Y.O., Lakeview, Drill Team.

Ann Elizabeth Giandomenico
96 Union Street

"Ladybird" . . . nurse . . . aim: happiness and success . . . pet peeve: someone's brother . . . found: with Judy and Karen . . . Field Hockey 3,4; Cheerleader 3,4; Tennis 3,4; Honorary Society 4; F.N.A. 4; Industrial Arts Club 2; French Club 3; Yearbook Staff . . . Mariners, C.Y.O., sailing, softball, Judy's p.j. parties.

Norma J. Giandomenico
605 Lincoln Road

"Norm" . . . commercial artist . . . aim: art school . . . pet peeve: people who aren't grown up . . . found: on the telephone . . . Field Hockey L3, L4; Basketball 3, L4; Softball L2, L3, L4, . . . dancing, bowling, swimming.

Judith Anne Gillis
146 Pleasant Street

"Judy" . . . nurse . . . aim: to clean the pool in Boston Common . . . pet peeve: gym teachers . . . found: Brucker's . . . Tennis 3,4; Basketball L2,3; F.N.A.; C.Y.O. . . . pumpkining, subways, sailing, Mariners.

Eleanor Arlene Giusti
559 Main Street

"Elli" . . . teacher . . . aim: to go to college . . . pet peeve: people who call me "shorty" . . . found: R-85 . . . Field Hockey L3, L4; F.T.A. 3,4, Treas.; French Club 4 . . . Drill Team, C.Y.O., B.S.

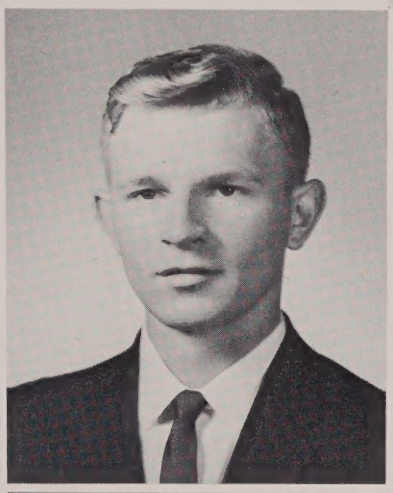

Edward Peter Glebus
317 North Street

"Ed" . . . C.P.A. . . . aim: go to business school and make some money . . . pet peeve: P.O.D., last lunch, P.O.D., Period 1, P.O.D. . . . found: running around the track or walking in the halls . . . Track; Cross Country; Chess Club . . . coin collecting.

Susan Wenn Glebus
398 North Street

"Sues" . . . secretary . . . aim: marriage and success . . . pet peeve: school . . . found: Berni's house . . . Drill Team, bowling with Vickie, Fernandes.

Elizabeth Ann Gordon
13 Sandra Road

"Betsy" . . . secretary . . . aim: success and marriage . . . pet peeve: people who call me "Flash" . . . Office Staff 2,3,4; Glee Club; Library work.

Lawrence Robert Gordon
465 Fisher Street

"Larry" . . . attorney . . . aim: to attend Boston University and Law School . . . pet peeve: discovering Mr. Manning's mistakes . . . found: at home . . . football, fishing, karate, pool.

John Anderson Grant
120 Pleasant Street

"Jag" . . . engineer . . . aim: a fast million, enjoy the finer things in life . . . pet peeve: PSSC physics . . . found: Club 47 . . . Tennis, swimming, hunting, parapsychology . . . Class Rep. 2,3,4; Student Council 4; French Club.

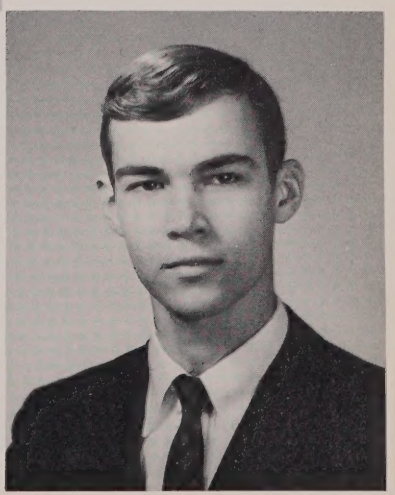

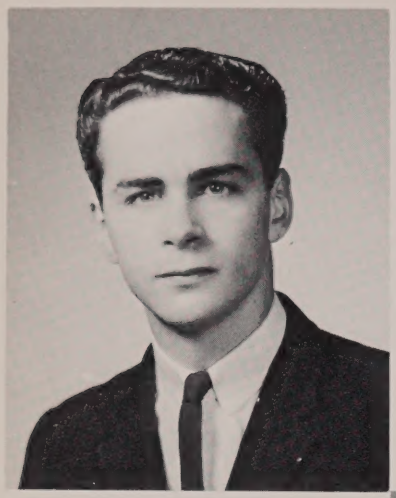

Terrence James Groden
401 East Street

"Terry" . . . business . . . aim: a band of my own . . . pet peeve: guitar players who can't read music . . . found: behind a cash register or on a stage . . . Physical Education Leaders Club 2; Nancy.

Florence Ann Grow
57 Common Street

"Flossie" . . . aim: to be happily married . . . secretary . . . pet peeve: hypocritical people . . . found: United Church library . . . Band 2; Glee Club 2,3; Spanish Club 3; Chorus . . . Y.P.F., Scouts, golf.

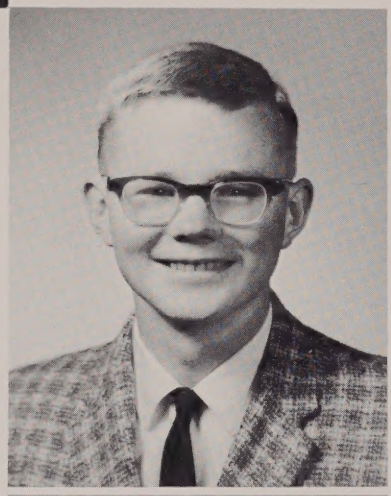

John Vidor Haag
36 Page Avenue

"J.U." . . . aim: electrical engineer . . . pet peeve: PSSC physics . . . found: Ronnie's . . . Radio Club 2; Class Rep. 2,3,4 . . . hunting, fishing, swimming, tennis.

Karen Janis Hagblom
27 Union Street

"Hagie" . . . aim: to be happily married . . . pet peeve: U. S. Army . . . Y.P.F., Basketball 3,4; Newspaper 3; Glee Club 2; Political Philosophies Club 4; Class Rep. 4.

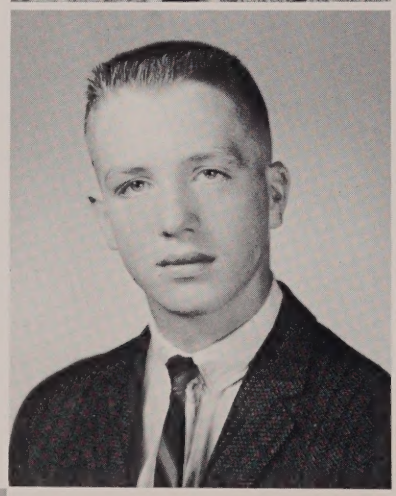

Jon Jay Hamilton
19 Prospect Street

"Jon" . . . aim: engineer . . . pet peeve: losing . . . found: golf course . . . Chess Club 2,3,4; Bridge Club 4; Basketball L2,L3,L4; Capt. 4; French Club 3; Class Rep. 2, 3,4; Honorary Society 3; Golf L2,L3,L4; Capt. 4 . . . cards.

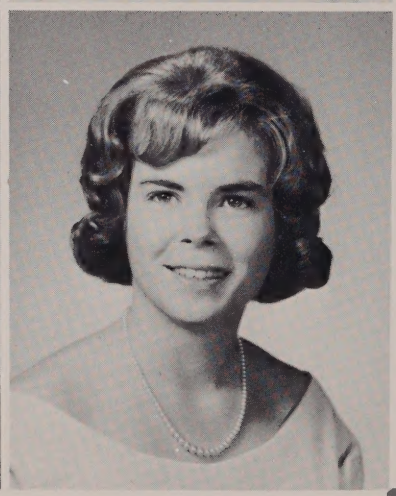

Bonnie Dell Hammond
655 East Street

"Bubbles" . . . college . . . aim: medical secretary . . . pet peeve: Lucy and Willy . . . found: third floor telephone . . . Yearbook Stenography Editor 4; Glee Club 2; Office Staff 2,3,4; F.N.A. 4; Chorus 2; Business Club Treas. 4 . . . J.A., Pondville volunteer, Tom.

Donna Marie Hansen
400 Common Street

"Don" . . . aim: elementary teacher and marriage . . . pet peeve: cracking bones . . . found: Brockton . . . Glee Club 2,3; Future Homemakers 3 . . . Mariners, Drill Team, C.Y.O., J.A.

Nancy Jean Harrington
70 Pocahontas

"Nancy" . . . aim: medical technology and marriage . . . pet peeve: many moods . . . found: Hi-Way Bowl-Away . . . records, horseback-riding, dancing, Terry.

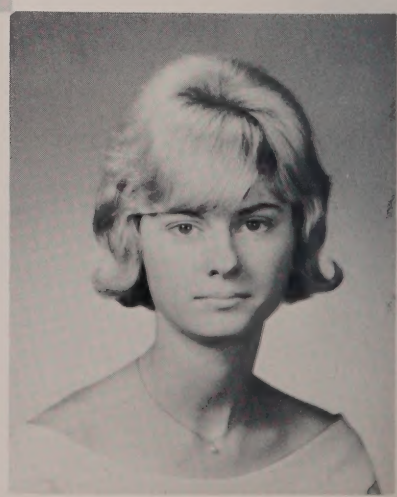

Bernice Harrison
5 Hoover Road

"Bernie" . . . aim: secretary and happiness . . . pet peeve: grouchy people . . . found: Martin's . . . bowling, horseback riding, skating.

Richard J. Harrison
581 Common Street

"Harry" . . . aim: mechanical engineer, life in Canada . . . pet peeve: the power of history . . . found: under a car . . . J.A., A&P, Packards, water activities.

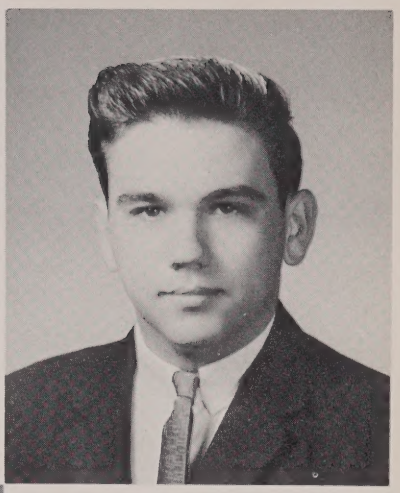

Edward Louis Hartmann, Jr.
7 Clinton Avenue

"Ed" . . . aim: draftsman . . . pet peeve: homework . . . found: under my car . . . work at Bird-Johnson Co., Stage Crew 2,3,4; Band 2,3; Glee Club 2, 3. . . C.Y.O.

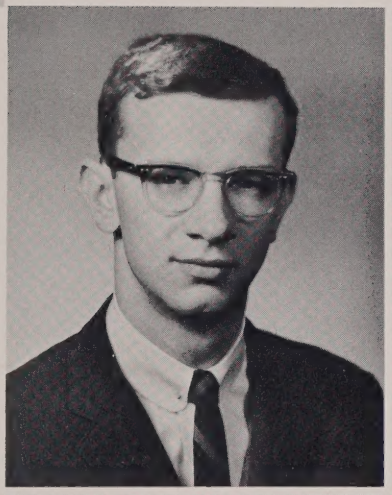

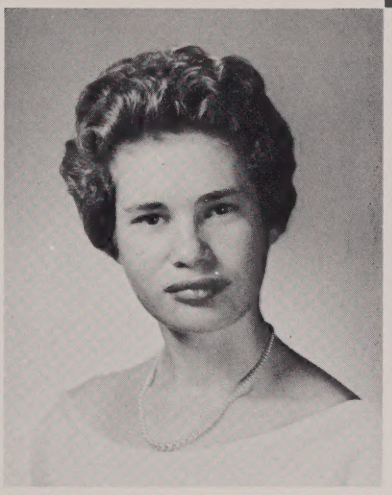

Corinne Ann Hebard
3 Clinton Avenue

"Corinne" . . . model . . . aim: make a new wardrobe . . . pet peeve: U. S. history, talkative people, gossips . . . found: Primary Department of Sunday School . . . Youth Committee meetings, skating, swimming.

Merle Hescock
704 Washington Street

"Buddy" . . . aviational technician . . . aim: rich, single . . . pet peeve: women . . . found: Norwood Arena, Bar B-Q . . . Football 2,3; Physical Education Leaders Club 2; Projectors Club 3 . . . stock car racing, Citizen Band Radio.

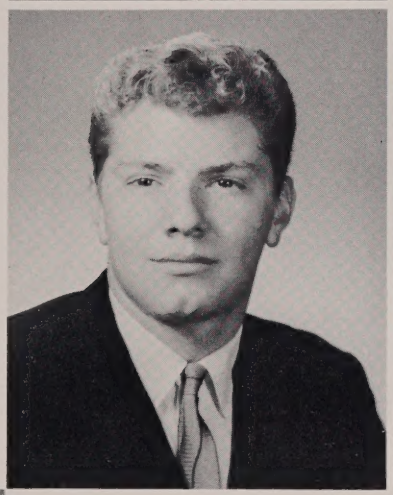

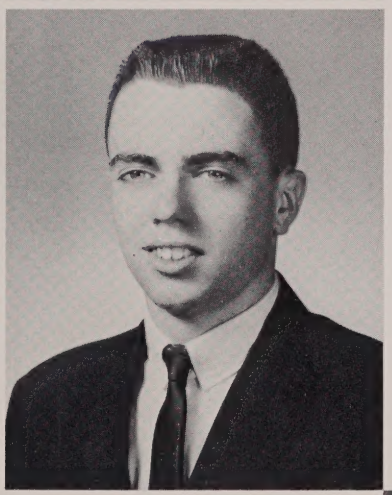

James J. Hinchey, Jr.
88 Union Street

"Hinch" . . . lawyer . . . aim: college . . . pet peeve: half-hour notes from Ann in P.O.D. . . . found: at the library . . . Football L4; Track 2,3,L4; Graduation Usher; Class Rep. 2,3,4; Boys' State Representative . . . C.Y.O., swimming, camping.

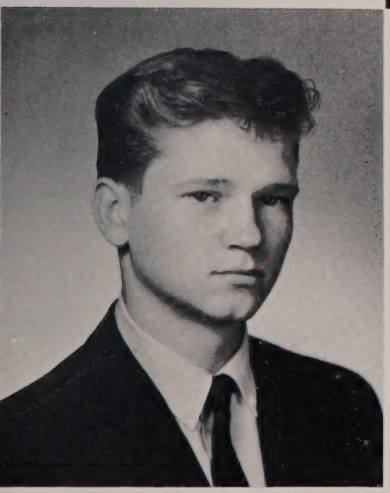

James F. Horgan
34 Park Avenue

"Jimmy" . . . aeronautics . . . aim: Navy . . . pet peeve: Physical Science, Teachers, homework . . . found: out of town . . . Chess Club 2,3 . . . work at Roelridge.

Joanne Louise Horne
56 Hale Road

"Jo" . . . airline stewardess . . . aim: happiness, marriage . . . pet peeve: certain Sharon boys homework, cafeteria lunches . . . found: Hi-Way Bowlaway . . . C.Y.O., dancing, bowling, swimming, tennis.

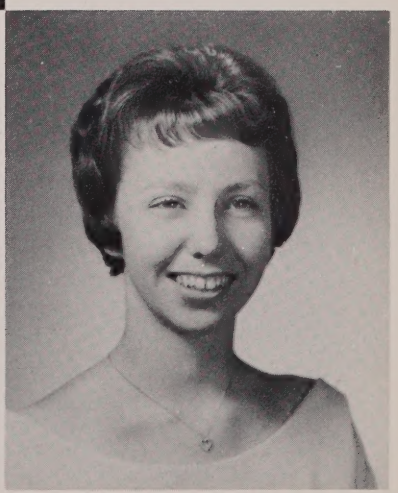

Mark Horton
365 Pemberton Street

"Mark" . . . undecided . . . aim: college . . . pet peeve: Route 1 . . . found: with the guys . . . Class Treasurer 3, 4; Class Rep. 2,3,4; French Club 3,4; Track 3,4; Graduation Usher; Physical Leader's Club 2 . . . bowling, golf.

Philip Hua
99 Carpenter Road

"Phil" . . . engineer . . . aim: further education . . . pet peeve: Senior girls . . . found: library . . . Football 4; French Club 4 . . . Y.C., Y. P. F.

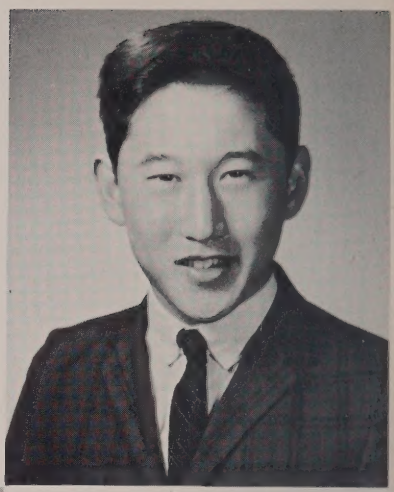

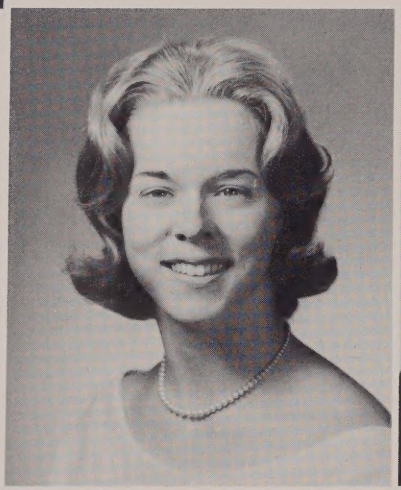

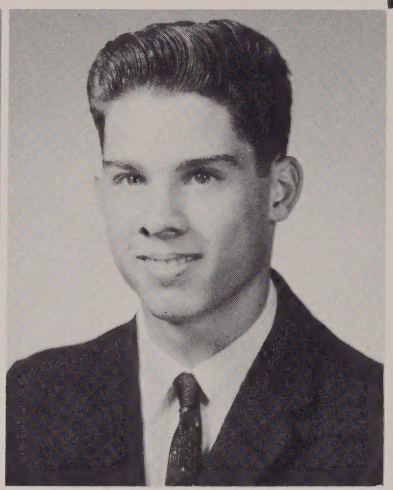

Joan Sigrid Hucksam
6 Thomas Street

"Willi" . . . nurse . . . aim: marriage and success . . . pet peeve: conformity . . . found: with "Libi" . . . F.N.A. 3,4; Library Staff 2 . . . A&P, sewing, waterskiing.

William Hudson
915 East Street

"Bill" . . . aim: to live to be 120 . . . pet peeve: Senior girls, their admirers, and followers . . . found: Waltham . . . Cross Country 2,3,L4; Hockey 2,3; Track 2,3; Honorary Society 3; Spanish Club 3; Chess Club 2; Class Rep. 2,3 . . . C.Y.O., J.A., Crusaders.

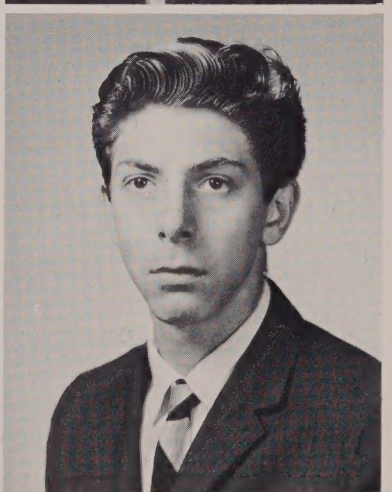

Irene Idman
30 Congress Street

"Renie" . . . hairdresser . . . aim: go on to school and be married after 26 . . . pet peeve: pink and gray Chevrolet, people who stare . . . found: pink and gray Chevrolet . . . Art Club 2,3,4 . . . horseback riding, dancing, teaching Sunday School.

George J. Jannini
59 High Street

"Greek" . . . aim: graduate, make a million . . . pet peeve: 1952 Fords . . . found: Fernandes . . . Chess Club 2 . . . cars, Y.C.

Russell Earle Jenney
87 Lake Avenue

"Jake" . . . Aerophysics . . . Air Force . . . aim: college . . . pet peeve: Wellesley tennis players, Senior Math . . . found: on the tennis courts . . . Class Rep. 2; French Club 3,4; Tennis 3,4; Yearbook Sports Co-Editor, Political Philosophies Club 4 . . . Y.P.F., bowling, math, chess.

Ann Margaret Jennings
401 Old Post Road

"Ann" . . . clerical worker pet peeve: a certain bookkeeping class . . . Business Club . . . painting.

Richard Stanley Johnson
545 Common Street

"Richie" . . . land surveyor . . . aim: college and happiness . . . pet peeve: snobs, people who pass on the right . . . found: home workshop . . . Chess Club . . . J.A., car collecting.

Stephen A. Johnson
7 Morningside Drive

"Steve" . . . mechanical engineer . . . aim: to get rich . . . pet peeve: the power of history . . . found: 222 . . . Debating; Chess Club . . . coin collecting, water skiing.

Virginia Ann Jones
8 Towle Road

"Gina" . . . aim: far-away college . . . pet peeve: getting up in the morning . . . found: 1944 Dodge . . . Student Council 3,4; Secretary 4; Bay State League Interschool Council Secretary; Chairman Prom Decorations; Class Rep. 2,3,4; Homeroom Treasurer 2; Chess Club 2 . . . C.Y.O.; Furlong's; Mariner's; Swimming.

Ruth Anne Kannally
181 Mylod Street

"Ruthie" . . . nurse . . . aim: marriage . . . pet peeve: homework . . . found: with Terry . . . Class Rep. 4; F.N.A. 4 . . . horseback riding, dancing, Youth Center Committee.

Maureen Dale Kauffod
2 Allston Drive

"Monnie" . . . nurse . . . aim: go to St. Elizabeths', get a Fulbright . . . pet peeve: when Linda's absent . . . Class Rep. 2,3,4; Homeroom Treasurer 3; French Club 3; Dramatic Club 2,3, Political Philosophies.

Vincent Richard Kelter
28 Wolcott Avenue

"Dick" . . . sportswriter . . . aim: broadcaster for Giants or Boston Celtics . . . pet peeve: girls who say, "You're a nice kid, but . . ." . . . found: Boys' Locker Room . . . Hill Quill 3; Football Manager 3, 4; Chess Club . . . C.Y.O.

Kathy Kemp
28 Williams Street

"Kathy" . . . medical secretary . . . aim: success and happiness . . . pet peeve: Senior boys . . . found: Forest Hills . . . Spanish Club 2,3; Chess Club 2; Yearbook . . . Youth Center.

William Kennedy
7 Occident Circle

"Bill" . . . aim: college . . . pet peeve: broken fingers . . . Chess Club; Basketball 2,3, L4; Golf L3,L4; Cross Country 4 . . . C.Y.O., golf, bowling.

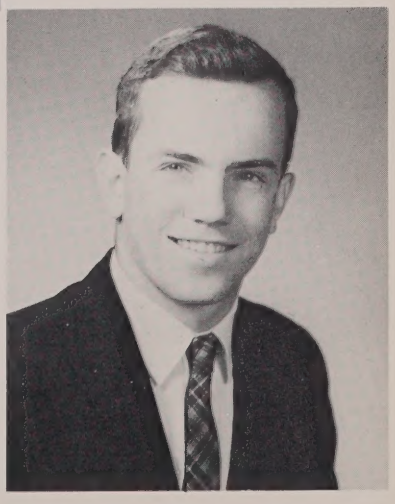

Lorraine Kerns
50 Winter Street

"Kernsy" . . . nurse . . . aim: be the mother of 96 kids . . . pet peeve: a whole hockey season without scoring, Senior Math . . . found: babysitting, at the library . . . Field Hockey 2,3,L4; F.N.A.; French Club; A.F.S. 4; Chess Club 2, 3; Class Rep. 2,4; Homeroom Treasurer 2.

Anita King
961 Main Street

"Nita" . . . secretary . . . aim: happiness and success . . . pet peeve; people who call me Linda . . . found: Friendlies . . . French Club 4; Class Rep. 3; Future Teachers 3; . . . C.Y.O., bombing around with the kids.

Loretta Kinsman
243 Pleasant Street

"Laurie" . . . hair stylist . . . aim: happy and successful life . . . pet peeve: Bookkeeping Teachers, homework . . . found: on 100 mile rides with Lorraine . . . Business Club . . . bowling, tennis.

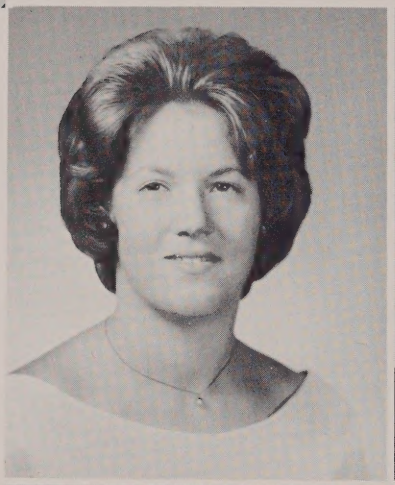

Peter Kuietauskas
100 Walnut Street

"Pete" . . . pilot . . . aim: college, success, and bachelor 'til 30 . . . pet peeve: pink mailboxes, fickle redheads . . . found: Boys' Locker Room . . . Football 4; Chess Club 2,3 . . . bowling, skating, dances, C.Y.O.

Marcia Jeanne Laliberty
14 Chapman Street

"Marcia" . . . medical technologist . . . aim: to work on the ship Hope . . . pet peeve: boats that conveniently run out of gas while I'm waterskiing . . . found: Maine . . . F.N.A.; Treasurer; French Club 4; Class Rep. 3; Yearbook . . . C.Y.O. skiing, sewing, listening to "Johnny," Homework.

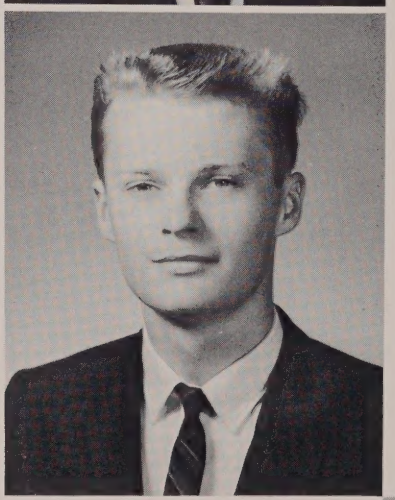

Paul Martin Lambine
38 Park Lane

"Paul" . . . mechanical engineer . . . aim: make a million and own a corvette . . . pet peeve: Walpole girls, the Juniors . . . Found: in school . . . Business Club; Political Philosophies Club . . . J.A., water skiing, swimming, bowling, Y.P.F.

William Lammi
30 Pleasant Street

"Bill" . . . engineer . . . aim: college . . . pet peeve: older people who yell at you, school . . . Chef's Club 4; Chess Club 2,3,4 . . . skiing, bowling, horseback riding.

James Micheal Lamonica
205 West Street

"Jim" . . . accountant . . . aim: business school, success . . . pet peeve: school lunches, gym uniforms . . . found: Cousin Joe's . . . Football 2, 3,4; Baseball 2,3; Class Rep. 2,4; bowling, tennis, dances.

David Edward Lamore
23 Prospect Street

"Dave" . . . Ph. D. in Biology . . . aim: to live a long happy life . . . pet peeve: French 3 exams . . . found: Gormley's of Medway . . . flying model airplanes.

Richard J. Lamore
23 Prospect Street

Dick . . . conservation . . . aim: success in marriage and be happy . . . pet peeve: homework and senior girls . . . found: Boston . . . Golf 2 . . . hunting, fishing, photography, C.Y.O.

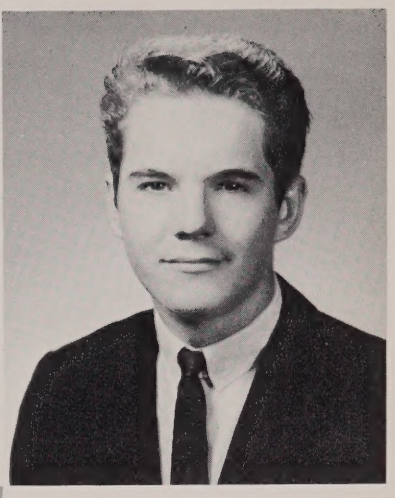

Roy Francis Lee
1136 Washington Street

"Leroy" . . . engineer . . . Aim: success, a good hockey season . . . Pet peeve: hockey pucks, Fr. III . . . Found: home, Y.C., Fernandes . . . Class Rep. 2,3; Student Council 4; Hockey 2,3,4; Homeroom treasurer 3 . . . C.Y.O. football, baseball.

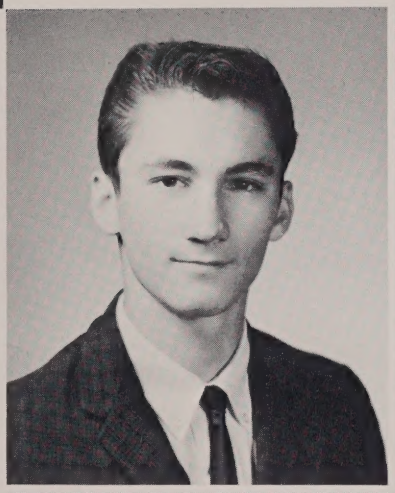

Joyce Annette Lemée
35 Chandler Avenue

"Joy" . . . beautician . . . Aim: marriage and success . . . Pet Peeve: people who show up late . . . Found: 312 Automotive . . . Glee Club 2, 3,4; Dramatics Club 4; Chorus 2,3; Office staff 4; Library staff 2 . . . dancing, drawing, watching the boys at 312 work on cars.

Lawrence Michael Lindblom, Jr.
3 Pall Mall

"Mike" . . . business executive . . . Aim: success . . . Pet Peeve: senior girls . . . Found: Swenson's . . . Student Council 2,3,4; Class Rep. 2,3; French Club 3; Hill Quill 2,3; Co-Editor Yearbook; Hilltop News; Prom usher; Graduation usher . . . J.A.; Najac delegate 1963, President of PYSCO Co., Luther League, folk music.

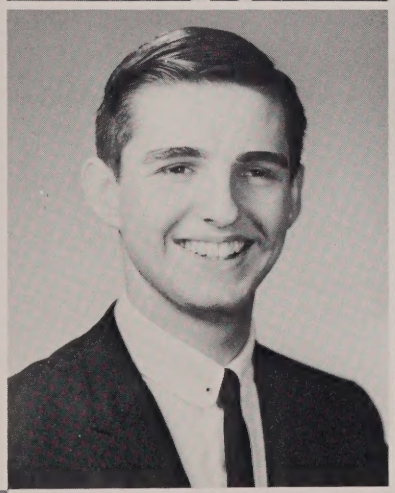

Richard P. Loder
712 East Street

"Walrus" . . . electronics technician . . . Aim: Navy . . . Pet Peeve: people who think they're it, senior girls . . . Found: down the square . . . cars, models.

Mary Janet MacEwen
18 Clavert Road

"Janet" . . . nurse . . . Aim: liberty and happiness . . . Pet Peeve: insincere people . . . Found: Pennsylvania . . . Student Council 2,3,4; Cheerleader 3, Capt. 4; F.N.A. 3; Spanish Club, Graduation Archbearer 3; Athletic Council 4 . . . C.Y.O.; Y.C., skiing, sewing, Stoughton.

Richard D. Marsh
174 Summer Street

"Dick" . . . Navy . . . Aim: success . . . Pet Peeve: people who talk against South Walpole . . . Found: at home, South Walpole . . . collecting records, outdoor work.

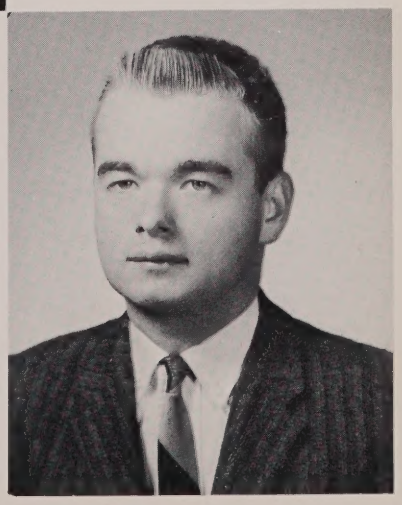

Marlene R. Mastropieri
180 Pemberton Street

"Marlene" . . . teacher . . . aim: success and happiness . . . pet peeve: people who think they're important . . . found: Youth Center . . . Class Rep. 2,3,4; Class Secretary 3; F.T.A. 2,4; Spanish Club 4 . . . C.Y.O., Stoughton, Youth Center Committee, waterskiing.

Kenneth Arthur McAusland
66 Chapman Street

"Mac" . . . aim: to be successful . . . pet peeve: homework . . . found: North Walpole . . . Chess Club, Bridge Club, playing sports.

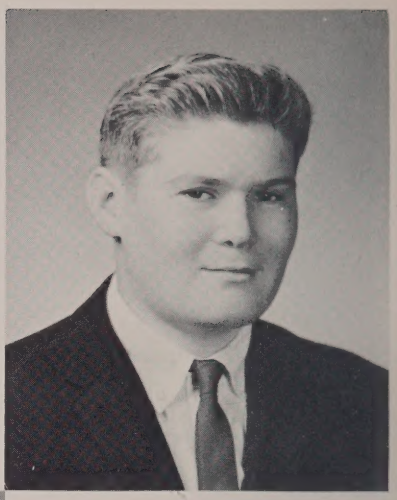

Valerie Ann McCord
1139 Washington Street

"Valerance" . . . doctor or writer . . . aim: to be an ocean cave people . . . pet peeve: grasshoppers, time and money . . . found: Shrewsbury, apple orchards . . . Dramatic Club; Class Rep.; French Club . . . selling corn, hanging signs, 4-H.

Mary Jane McLean
30 Edgewood Avenue

"Baby Jane" . . . nurse . . . aim: to fit 15 people into a D.D. station wagon . . . pet peeve: garages, floor shifts . . . found: brown house down the street . . . Dramatic Club 3; F.T.A. 2,3; Industrial Arts Club 3; French Club 3,4 . . . working at the Norwood Hospital, running out of gas.

Ellen Theresa McManus
545 Lincoln Road

"Ellie" . . . medical or educational field . . . aim: to be successful and happy throughout life . . . pet peeve: having to be on time . . . found: riding in someone's chubby little car . . . Class Rep. 2, 3,4; F.T.A.; Chess Club 2; French Club 4; Homeroom Treasurer 4 . . . C.Y.O., parties in South Walpole, Y.C.

Mary Catherine McNulty
13 Maple Street

"Mary" . . . teacher . . . aim: success and happiness . . . pet peeve: conceited people . . . found: with Jeanne . . . Chess Club 2; F.T.A. 2,3,4, Treas. 3; Vice-Pres. 4; Class Rep. 3,4; Homeroom Treasurer 3; French Club 4; Archbearer . . . C.Y.O., Y.C., skating, skiing, P.J. parties.

Ann Marie Medailleu
21 Oak Hill Drive

"Ann" . . . hairdresser . . . aim: to go to Minnesota . . . pet peeve: short boys . . . found: Walpole center . . . Glee Club 2; Spanish Club 2, 3,4; Class Rep. 4 . . . C.Y.O., J.A., swimming, horseback riding, Y.C., Wareham.

Roy S. Milbury
37 Bird Street

"Muggs" . . . Aim: to go to college . . . Pet Peeve: people who don't think I'm old enough to drive, English teachers . . . Found: backyard . . . Honorary Society 3,4; Newspaper Editor 2,3,4; Debating 2,3; Basketball 2; French Club 3,4; Political Philosophies Club 4 . . . C.Y.O., bowling league.

Edward F. Monahan
234 North Street

"Ed" . . . chemist . . . aim: to go to college . . . Pet Peeve: girls . . . Found: in Walpole or at home . . . basketball, sports, J.A.

Edwin G. Motte
363 Washington Street

"Motor boat" . . . electronics technician . . . Aim: success . . . Pet Peeve: teachers with big cars . . . Found: Art Johnson's . . . Audio-visual 2, 3.

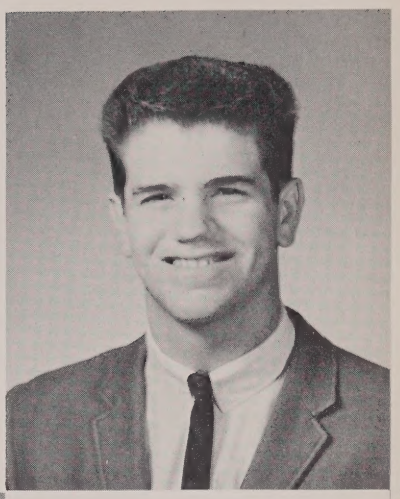

Linda Munson
206 Fisher Street

"Muncie" . . . to be a little bit of everything . . . Aim: To own a corvette . . . Pet Peeve: bucket seats, people who spread false rumors . . . Found: anywhere . . . Art Club 2; Dramatic Club 2,3; French Club 3; Political Philosophies Club 4; Class Rep. 2 . . . J.A., working.

Pamela Anne Murphy
10 Eleanor Road

"Pam" . . . foreign service . . . Aim: to marry an Irish doctor . . . Pet Peeve: red belts . . . Found: Dedham Plaza . . . Dramatic Club 2, 3,4; Hill Quill staff 3; Spanish Club 4; Library Staff 3; Political Philosophy Club 4 . . . C.Y.O., sewing.

Anne Narus
612 Washington Street

"Annie" . . . secretary . . . Aim: marriage and happiness . . . Pet Peeve: people who turn flags upside down . . . Found: main office and Miss Newcomb's office . . . Office staff 2,3,4; Dramatic Club 3; Girls' Industrial Arts 3; Library staff 3; Newspaper 3, Editor 4 . . . East Walpole Library.

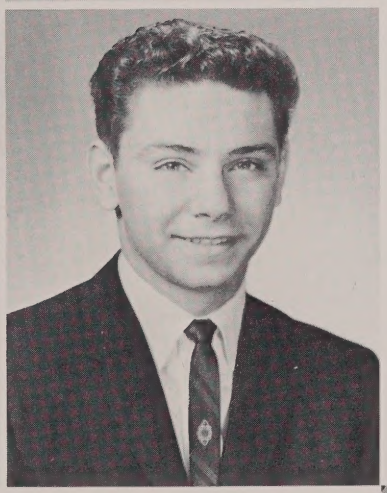

Thomas Edward Nashawaty
21 Grant Street

"Tom" . . . aeronautical technician . . . Aim: a successful life . . . Pet Peeve: teachers who drive big cars . . . Found: in a green Chevy Impala following an XL convertible . . . Football 1,2; Baseball 2,3,4 . . . J.A., Y.C., cars, swimming.

Barbara A. Neal
761 Main Street

"Bobbie" . . . teacher . . . aim: graduate . . . pet peeve: being nice, math teachers . . . found: South Street . . . Glee Club 2,3; F.N.A.; Art Club; Industrial Arts for Girls . . . bowling, reading, swimming.

Marcia Elaine Needle
17 Riverside Place

"Marcia" . . . journalist . . . aim: to write a book about my future travels, marry a millionaire . . . pet peeve: people that are not on time, certain teachers . . . found: County Office Supply . . . Hill Quill; Spanish Club 3, 4; Political Philosophies Club 4 . . . J.A., Campfire, Rojac Delegate 1963.

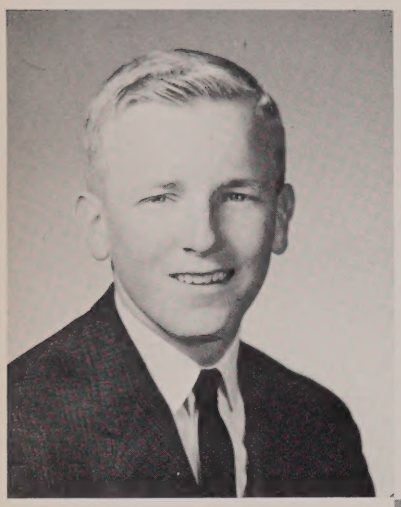

Peter T. Norwell
195 North Street

"Pete" . . . medicine . . . aim: college and success . . . pet peeve: senior girls . . . found: Youth Center . . . Student Council 3,4; Class Vice-President 2; Hockey 2, 3,L4; Cross Country 3,L4; Baseball 2; Track L3,L4; Honor Society 3; President, Bay State League Interschool Council . . . C.Y.O., Y.C., skating.

Dorothy Ann Oblaczynski
627 West Street

"Dottie" . . . architectural design . . . aim: to give a woman's touch to architecture, have a big house in the country . . . pet peeve: school lunches, lockers that stick, not enough snow . . . found: art room . . . Hill Quill; Spanish Club; Class Rep.; Industrial Arts for Girls . . . J.A., drawing, sewing, winter sports.

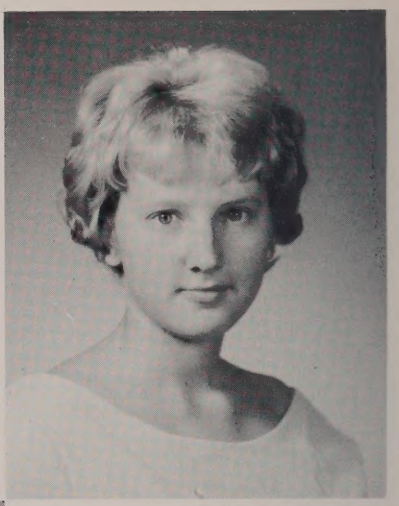

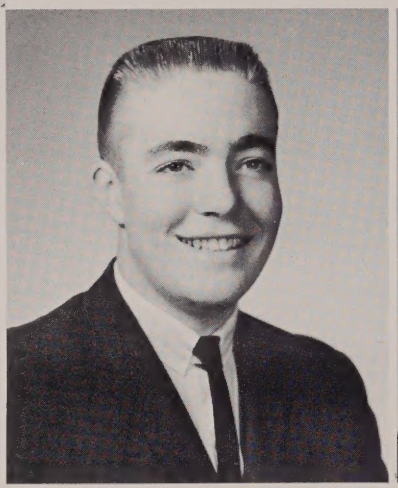

Thomas Lawrence O'Connor
326 Coney Street

"T.C." . . . business administration . . . aim: college, to get out . . . pet peeve: Bruins, losing teams . . . found: in a car, in Norwood or working . . . Football 2, 3; Chess Club 3; Spanish Club 3,4 . . . J.A., C.Y.O. hockey.

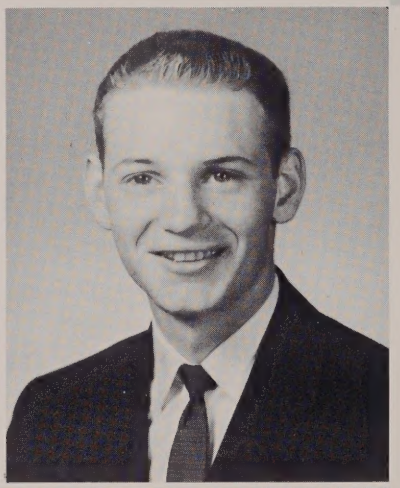

Charles Richard O'Leary
8 Marguerite Road

"Charlie" . . . CPA . . . aim: college . . . pet peeve: prejudiced people . . . found: Walpole and vicinity . . . Cross Country, manager . . . C.Y.O., J.A., C.A.P., flying.

Kathleen Ann O'Neil
5 School Street

"Kathy" . . . high school teacher . . . aim: Peace Corps, travel to foreign countries . . . pet peeve: insincere and two faced people . . . found: anywhere in route from 5 School Street to Walpole High . . . Class President 2; Class Vice-President 3; Class Secretary 4; Honorary Society 3,4; Field Hockey L3,4; Softball L2; Yearbook staff 4; French Club 3; A.F.S. 4; F.T.A. 2,3,4; Graduation Marshal 3; Spanish Club 4; C.Y.O., Y.C., working at the library.

Gail Onion
15 Victory Road

"Jane" . . . teacher . . . aim: meet people and visit a haunted house . . . pet peeve: people who are loud . . . Found: Youth Center . . . Yearbook Staff; F.T.A. 2,3,4; Graduation Arch Bearer; Class Rep. 2,3; French Club 4 . . . dancing, climbing trees.

Donna M. Orlando
7 Haynes Street

"Dana" . . . aim: to graduate and marry Duke . . . pet peeve: people who think they are better than anybody else . . . found: school basement . . . Glee Club 2, 3; Chorus 2; Industrial Arts Club.

Lawrence F. Orlando
1160 Main Street

"Lar" . . . Art School . . . aim: Peace Corps . . . found: in Nashawaty's pool hall . . . Art Club 2 . . . Explorers, bowling, chasing underclassmen.

Jeanne Ellen Paré
406 Common Street

"Jeanne" . . . Nurse . . . aim: success and happiness . . . pet peeve: redheads, and two-faced people . . . found: Riding around in Ellen's car . . . field hockey 2,3,4; basketball 3; F.T.A. 2, 3,4; Class Rep. 2 . . . C.Y.O., Y.C., swimming, softball.

Lorraine Teresa Parrelli
55 Water Street

"P--rrelli" . . . private secretary . . . aim: a happy home like my own . . . pet peeve: people who can't take it . . . found: visiting Mrs. "K" . . . Business Club 4; Magazine sales manager 4.

Nancy Marie Pellini
875 East Street

"Nancy" . . . journalist . . . aim: to go to Italy in 1970, to win the Pulitzer Prize . . . pet peeve: barber shops, harps . . . Dramatic Club 2; Future Teachers 3,4; Yearbook Staff; F.N.A. 2,4; Hill Quill 4; French Club 3; Political Philosophies Club 4 . . . piano, reading.

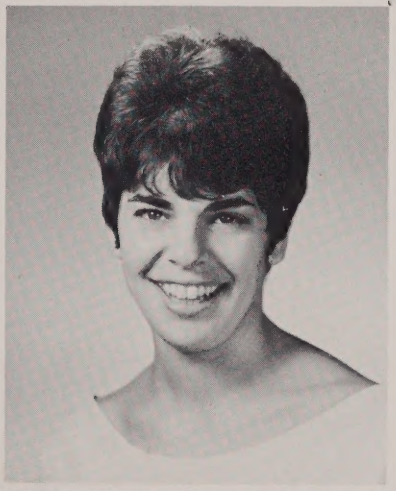

Gail Elizabeth Penza
60 Fisher Street

"Gail" . . . nurse . . . aim: to go to Italy in 1970 . . . pet peeve: people who aren't on time . . . found: R-85 . . . Class Rep. 3,4; Homeroom Treasurer 3; F.N.A. 2, 3,4; Yearbook Staff . . .Furlong's; Mariners, Y.C., dancing.

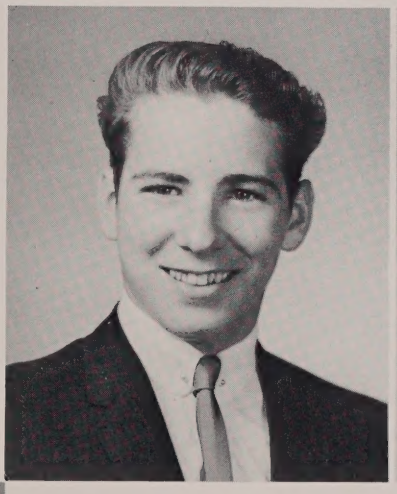

Russell Phillip Pepin
Old Post Road

"Russ" . . . college, service, work . . . aim: to be a big success . . . pet peeve: Sharon High School, some certain sophomores . . . found: recreation center, Franklin; Woonsocket . . . Glee Club 2; Chorus 2; Band 2 . . . bowling, horseshoes.

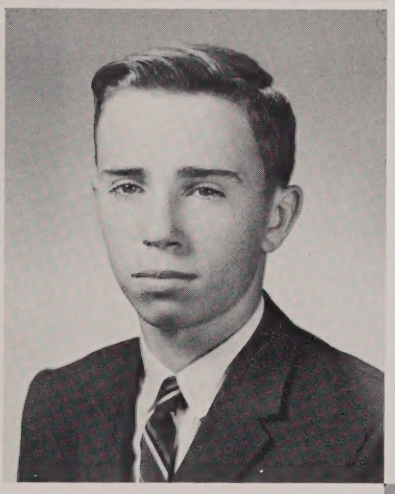

John J. Phelan
300 High Plain Street

"John" . . . aim: to be a success . . . pet peeve: Fernandes, blonds . . . found: Fernandes . . . C.Y.O., Hockey Team, St. Mary's.

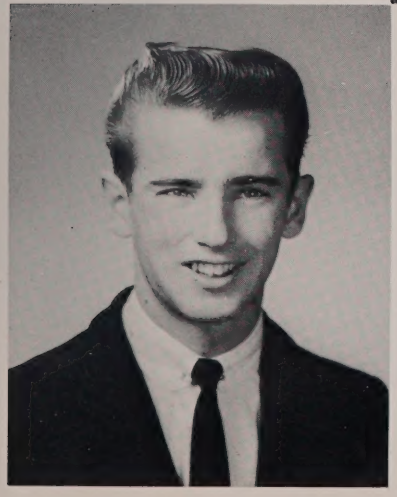

Elmer L. Pike, Jr.
10 Donnell Road

"Buzz" . . . business manager . . . aim: college, happiness and success . . . pet peeve: "The Big Four"; Maine . . . found: Art Johnson's and Gem Food Store . . . Art 2 . . . C.Y.O., fishing.

John Polvado
31 Chandler Avenue

"Plop" . . . aim: success and happiness . . . Track . . . hunting.

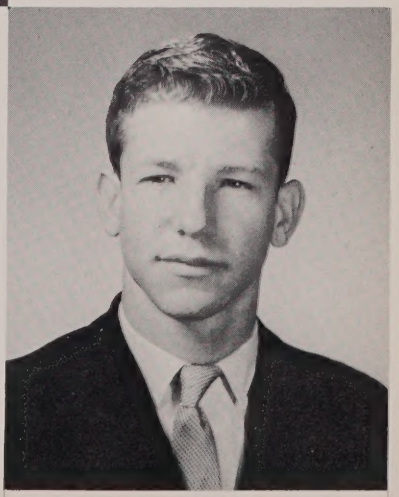

Jane Louise Powers
330 Lincoln Road

"Janie" . . . aim: politician . . . pet peeve: politicians . . . found: "anywhere and everywhere" . . . Debating Society 2,3,4; Political Philosophies Club 4; Yearbook Advertising . . . 4-H, Y.P.F., J.A., studying Freud, Seagulls.

Judith Ann Praetsch
393 Fisher Street

"Jud" . . . teacher . . . aim: marry, lots of money, happiness . . . pet peeve: people who are always late . . . found: R-85 . . . F.T.A. 2,3, 4; Dramatic Club 2; Yearbook Staff; Class Rep. 2,3; Field Hockey manager 4 . . . Y.P.F., Sunday School teacher, Hockey games, Y.C.

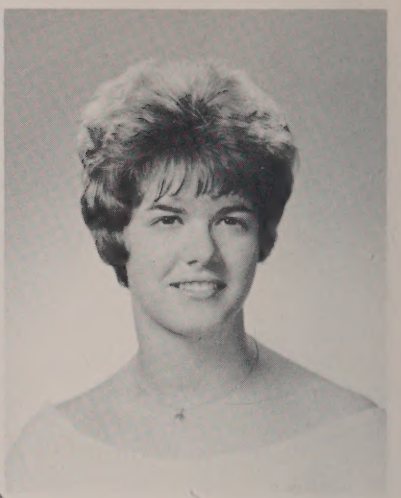

Paula Rita Reed
16 School Street

"Porky" . . . teacher . . . aim: find the pot of gold at the end of the rainbow . . . pet peeve: physical education teachers; July 19, 1963 . . . found: "anywhere and everywhere" . . . Spanish Club 3; F.T.A. 4; Yearbook Staff . . . C.Y.O., Drill Team.

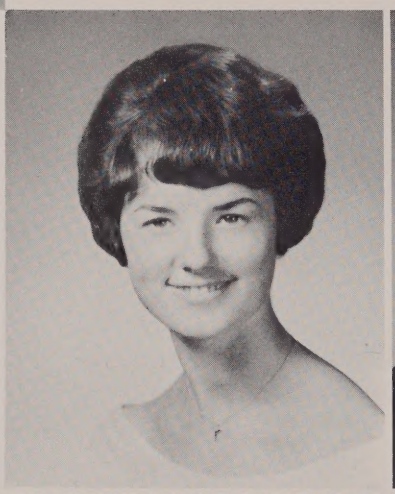

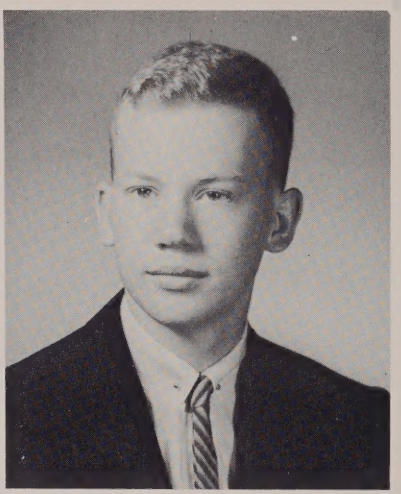

David Erik Rice
160 Baker Street

"Dave" . . . further education . . . aim: bachelor . . . pet peeve: Reading Class . . . found: room 222 . . . Debating Club; Chess Club; DeMolay, J.A.

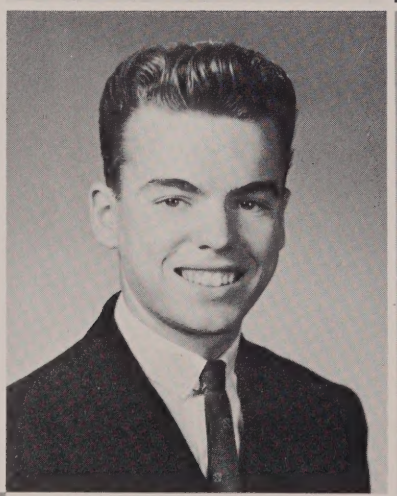

Harry William Rich
34 Chandler Avenue

"Sonny" . . . engineering . . . aim: college . . . pet peeve: Monday mornings . . . found: home . . . Chess Club 2; French Club 2,3; Class Rep. 4; swimming, basketball.

Pricilla Jane Richardson
253a Washington Street

"Cilla" . . . nurse . . . aim: success and happiness . . . pet peeve: M.N. . . . found: eating . . . Class Rep. 2,3,4; French Club 3; F.N.A. 3,4; Tennis 3; Yearbook Staff . . . C.Y.O., Y.C., swimming, softball.

Russell Rigoli
11 Neal Street

"Russ" . . . conservation officer . . . aim: New Hampshire . . . pet peeve: one blond . . . found: Ford-Convertible; New Hampshire . . . hunting, trapping, fishing.

Kathleen Margaret Rogers
24 June Street

"Kathy" . . . legal secretary . . . aim: success and happiness . . . pet peeve: being in on time . . . found: athletic events . . . Cheerleader 3,4; Class Secretary 2; Field Hockey 2,3; Class Rep. 3,4; F.T.A. 2; Yearbook Staff 4 . . . C.Y.O., Y.C., letters.

Barbara Maria Rooney
531 West Street

"Barb" . . . hairdressing . . . aim: success and happiness in a house with pillars . . . pet peeve: a certain person who drives fast . . . found: Where there is food . . . Field hockey 4; Softball 3,4; Yearbook Staff; Glee Club 2, 3; Hill Quill 3 . . . bowling, Y.P.F.; C.Y.O., softball.

Donna Lee Rozman
9 Pearl Street

"Roz" . . . medical secretary . . . aim: band of gold . . . pet peeve: gossip . . . found: Art Johnson's, with Ronnie . . . Baton Squad 2, co-capt. 3, capt. 4; Art Club 2,3; Office Staff 3,4; Yearbook; Hill 3; Class Rep. 4 . . . collecting stuffed animals, dancing, Parke Snow's.

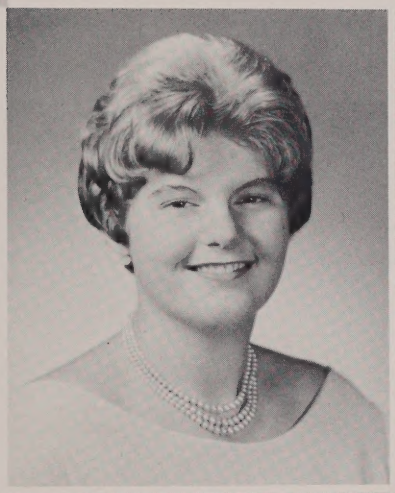

Judith H. Rummell
4 Moose Hill Road

"Judy" . . . history teacher . . . aim: college . . . pet peeve: bus drivers who come early . . . found: Karen's house . . . Dramatic Club 2; French Club 3,4; Hill Quill 2, 3,4; Yearbook; Tennis Team 3,4 . . . Y.P.F., Mariners, sailing.

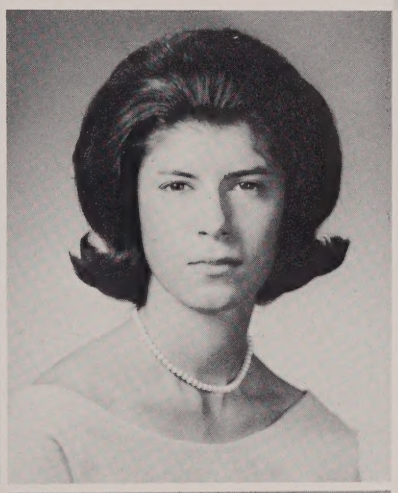

Rita C. Russetti
72 Alice Avenue

"Rita" . . . teacher . . . aim: college and happiness . . . pet peeve: my procrastination, Monday mornings . . . found: trying to find something in a certain locker . . . Student Council 4; Class Rep. 2,3,4; Field Hockey 2, L 3, L 4; Yearbook Girl's Sports Editor; F.T.A. . . . Y.C., C.Y.O., raising cain with Tiggy.

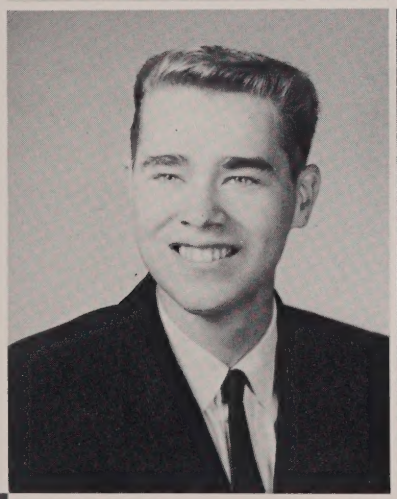

Richard Leevi Salonen
6 North Street Circle

"Jack" . . . entertainer . . . aim: Broadway . . . pet peeve: people who call me Solomon . . . found: Fernandes bakery . . . Band; Glee Club; Dramatic Club; Chess Club . . . Explorers, piano, guitar, Y.P.F.

Diane E. Saunders
96 Edgewood Avenue

"Di" . . . aim: fame . . . pet peeve: fickle people . . . found: library . . . Hill Quill 3; Debating 3; Dramatic Club 2; Library Staff 2,3 . . . sewing, reading, working at the library.

Jeanne Leslie Sawyer
7 Plain Street

"Jeannie" . . . English teacher . . . aim: to marry an engineer . . . pet peeve: a blue Volkswagen . . . found: with Barbara in places we aren't supposed to be . . . Hill Quill 3; Field Hockey Manager 4; French Club 3; Glee Club 2; F.N.A. 3,4; Yearbook; Y.P.F.; horseback riding.

David John Schroeder
500 North Street

"Danny" . . . law and diplomacy . . . aim: happiness and success in college and life . . . pet peeve: phonies . . . found: The Loft . . . Honorary Society 3,4; Glee Club 2,3; Band 2,3; Cross Country 3; Debating 4; Dramatics Club 2; French Club 3; Political Philosophies 4; Newspaper 3 . . . music, art, boating collections, work.

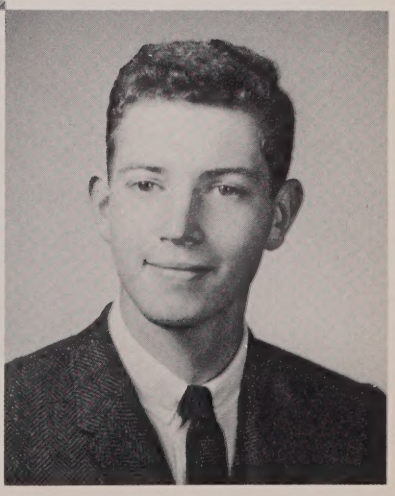

Patricia Anne Sears
13 Cobb Terrace

"Pattie" . . . nurse . . . aim: good wife and mother, money, happiness . . . pet peeve: Musty's garage . . . found: with Limey . . . F.N.A. 3; Glee Club 2,3; Band 2; Operetta 2,3 . . . knitting, sewing, E.Y.C., work, Navy.

Arthur F. Shaughnessy
15 Eleanor Road

"Skip" . . . Army . . . aim: to graduate as quickly as possible . . . pet peeve: school starting at 8 o'clock instead of a decent hour . . . found: in the locker room showers . . . Football 2,4; Hockey 2, 4 . . . work at Roelridge.

Peter D. Shea
8 Park Lane

"Pete" . . . state police . . . aim: college . . . pet peeve: school starting at 8 o'clock . . . found: riding around in a blue convertible . . . Chess Club; Class Rep. 3,4; Mr. Quinn's after school gum chewing club 4 . . . skin diving, water skiing, hockey, homework.

Sandra Ann Sheehan
435 High Plain Street

"Sandy" . . . I.B.M. instructor . . . aim: success and happiness . . . pet peeve: gossip, people who try to lecture me . . . found: at a certain aunt's house . . . Business Manager of magazine drive 3,4; Office staff 2,3,4 . . . stuffed animals, reading, talking on the phone.

Victor H. Sickinger
413 Old Post Road

"Buddy" . . . Air Force . . . aim: to drive a cab . . . pet peeve: senior girls with their noses in the air . . . found: Sticky's cab stand . . . Baseball . . . bowling, Lakeview, working at the cab stand.

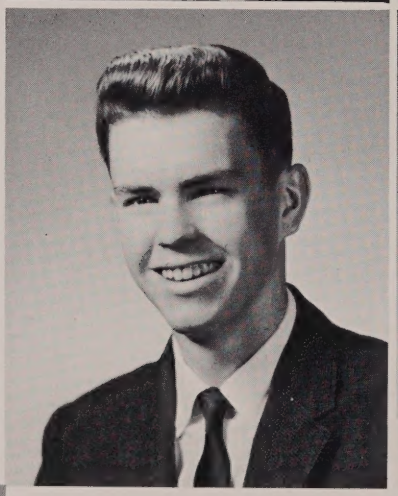

Lorraine Mary Silva
235 Pleasant Street

"Raine" . . . airline stewardess . . . aim: band of gold . . . pet peeve: people that spell my last name wrong . . . found: Papa "Joe's" . . . Glee Club 2,3; Library Staff; Chorus; Hill Quill staff 3; Operetta 2,3 . . . bowling, "Cinema", Y.C., C.Y.O., stuffed animals, 100 mile rides, dancing.

John Alphonse Silvestri
57 Highland Street

"Tweetie" . . . engine mechanic . . . aim: to be a rich happy bachelor . . . pet peeve: girls who say they can't date because of a previous appointment - yeah!! . . . found: under the hood of a car . . . Audio Visual Club 2,3 . . . fishing, trapping, camping, cars, hockey.

John James Silvi
50 Riverside Place

"Johnny" . . . engineering . . . aim: college, success and happiness . . . pet peeve: prejudiced people, senior girls . . . found: home in bed . . . Cross Country 2,3,4; Baseball 2,3,4; Class Rep. 2,3; Homeroom Treasurer 3; Student Council Treasurer 4; Yearbook Boys' Sport's Editor; Class Vice President 4; French Club 3,4; Graduation usher 3 . . . C.Y.O. hockey, Y.C., hunting, pizzas.

Linda Marie Silvi
792 Main Street

"Linda" . . . teacher . . . aim: success and happiness, college . . . pet peeve: people who think I'm Anita . . . found: F.M. . . . F.T.A. 4; French Club 3; F.N.A. 3 . . . C.Y.O. Drill Team, Diane's P.J. parties, railroad tracks.

Edward Francis Smith
759 Cedar Street

"Smitty" . . . Navy and officers school . . . aim: to make a million . . . pet peeve: teachers who are always asking, "Why?" . . . found: Fernandes Super Market . . . Basketball . . . bowling, music, sports.

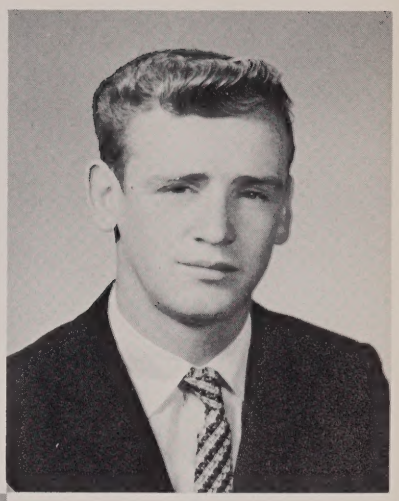

Kathleen Esther Smith
1287 Washington Street

"Kate" . . . secretary . . . aim: to reach 5 feet . . . pet peeve: blondes, snobby girls . . . found: with Timmy . . . Glee Club 2,3; F.N.A. 4; Industrial Arts for Girls 2; Office staff 2; Class Rep. 2, 4; Yearbook Staff . . . J.A.; doubling with Barb, P.J., parties, Bonnie's problems, Timmy.

Mary Susan Smith
17 Occident Circle

"Mousy" . . . teacher . . . aim: to be 5 feet, 5 inches . . . pet peeve: people who think I live under an assumed name . . . found: Diamond Street . . . Field Hockey 3,4; F.T.A. 4; French Club 3; Class Rep. 3,4; Homeroom Treasurer 4 . . . C.Y.O., Drill Team, Y.C., ditches and coiled wires, eggs at the Thanksgiving football game, Jerry.

Mary Ellen Spillane
617 South Street

"Mares" . . . mathematics teacher . . . aim: success and happiness in the future . . . pet peeve: teachers who think they can bowl . . . found: in a daze . . . F.N.A. 3,4; Basketball L3,L4; Library staff 3 . . . J.A., teasing "Tom and Jerry", nature walks with Nancy and Karen, swimming, skating.

Beverly Stewart
194 North Street

"Bev" . . . business administration . . . aim: happiness . . . pet peeve: people with no school spirit . . . found: boy's athletic field . . . Cheerleading 3,4; Class Rep. 2,4; Homeroom treasurer 2; Office staff 2,3 . . . Y.C., dancing, P' town.

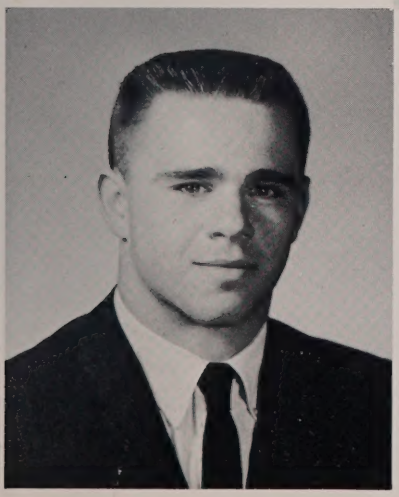

Charles Francis Sullivan
18 Pilgrim Way

"Charlie" . . . businessman or Physical Education teacher . . . aim: success and college . . . pet peeve: girl friends who live 100 miles away . . . found: on the bottom of the pile . . . Football 2,L3,L4; Basketball 2,3,L4; Baseball 2; Track 3; French Club 3,4; Prom usher; Graduation usher; Class Rep. 2,3, 4; C.Y.O., swimming.

Stephen Francis Sullivan
135 Gould Street

"Sul" . . . mechanic . . . aim: further education . . . pet peeve: Hescock's jokes . . . found: locker room . . . Football 2,3,L4; Class Rep. 2,3,4; Hockey 2,3,L4; . . . Y.C., C.Y.O., Ann.

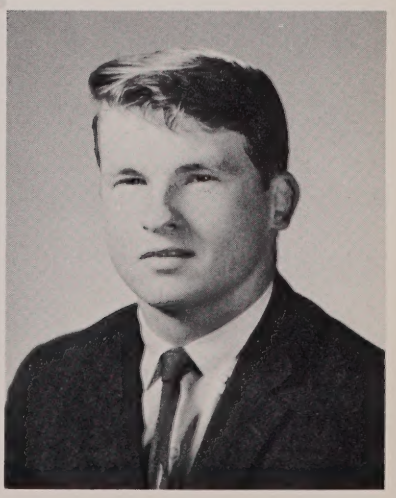

Sally Sundell
30 Burns Avenue

"Sally" . . . nurse . . . aim: a happy marriage, to live forever . . . pet peeve: Mr. Ed . . . found: Mr. Manning's office . . . Office staff; Glee Club 2,3; Drum Majorette 4; Operetta 2,3; Hill Quill 3 . . . dancing, singing, J.A., talking, writing a certain sailor.

Susan Sundell
30 Burns Avenue

"Susie" . . . I.B.M. operator . . . aim: to live happily ever after, marriage . . . pet peeve: red '61 Austin Healys . . . found: visiting Lindy . . . Glee Club 2,3; Operettas 2,3; Hill Quill staff 3 . . . animals, "Smokey", E.Y.C., writing letters.

Nancy Jean Sundquist
58 Cascade Terrace

"Nance" . . . food technology . . . pet peeve: people who don't know where Walpole is . . . found: cloud 9 . . . Industrial Arts for Girls; Basketball; Spanish Club; Newspaper staff . . . Luther League, Mariners, Theto Rho.

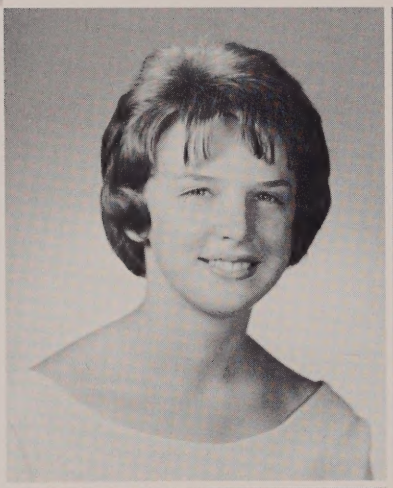

Rita Marie Sundquist
533 East Street

"Cookie" . . . airline stewardess . . . aim: fly high to meet the world . . . pet peeve. sailors, grasshoppers . . . found: Shrewsbury . . . F.T.A. 2,3,4; Art Club 2; Spanish Club 2; Future Homemakers 3; Baton; Drama Club 2; Science Club . . . boating, hanging signs, poems.

Barbara Anne Suomi
885 Old Post Road

"Barb" . . . nurse . . . marriage . . . aim: eat, drink, and be merry . . . pet peeve: people who know it all, homework . . . found: with Jerry . . . knitting, movies, just having fun and meeting people.

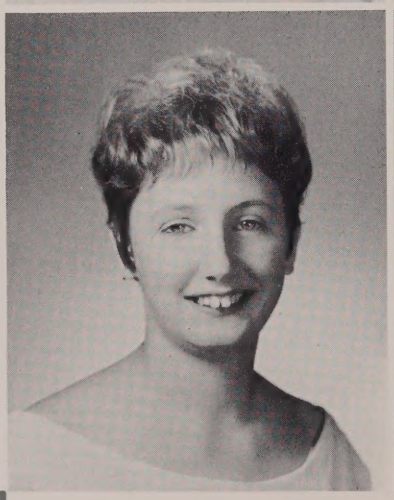

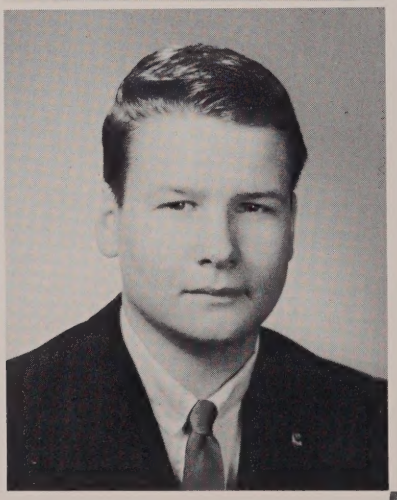

Rodney L. Swenson
599 Common Street

"Rod" . . . aim: college . . . pet peeve: activities after school because of loss of old Third Period . . . Debating 2, 3. . . J.A., Y.P.F., working at Swenson's.

Geoffrey Swetka
78 Cascade Terrace

"Geoff" . . . pet peeve: a certain English class . . . bowling.

Timothy M. Sylvia
29 Federal Street

"Tim" . . . aim: success in every endeavor . . . pet peeve: Senior Girls, a certain English class, co-workers at the "Market" . . . found: Schrieters' Market . . . Cross Country 3; Chef's Club . . . water-skiing.

Nancy May Tarbell
13 Park Lane

"Tilt" . . . elementary teacher . . . aim: "little Wheels" . . . pet peeve: people who won't volunteer to help . . . found: not at home . . . Student Council 3,4; French Club 3; Class Rep. 2,3,4; Indust. Arts Club for Girls 2; Chess Club 2; Basketball 2,L3,L4; Tennis L3,L4; Field Hockey 2,3,L4; Yearbook Production Editor, Honorary Society 3,4 . . . Y.P.F., Mariners, piano, Pumpkin-napping, Ken.

Joanne Taylor
341 Washington Street

"Jo" . . . nurse . . . airline stewardess . . . aim: see the world, happy marriage . . . pet peeve: chocolate covered finger nails, being called Joan . . . found: Watson's . . . F.N.A. 2,3,4; Office Staff 3; Indust. Arts Club 2; Field Hockey Manager . . . J.A., Mariners, bowling, sailing, babysitting.

Carol Anne Tighe
87 Edgewood Avenue

"Tiggy" . . . teacher . . . aim: connect the "spots" on Mr. Powers' floor . . . pet peeve: "waiting" . . . found: on the telephone . . . Field Hockey 2,L3,L4; Basketball 2; Softball L2,3,4; Class Rep. Home Room Treas. 3; F.T.A. 2,3,4; French Club 3,4; Yearbook Advertising Editor . . . dancing, miniature golf, Y.C., "listening" to Judy, boys.

Trudy Anne Trowbridge
518 Elm Street

"Trudy" . . . teacher . . . aim: go to Hawaii for 3 weeks, get through college . . . pet peeve: people with superiority complexes . . . found: next door . . . Dramatics Club 2; Basketball L2; F.T.A.; French Club 3,4; Yearbook . . . J.A., swimming, skating, cooking, Mariners.

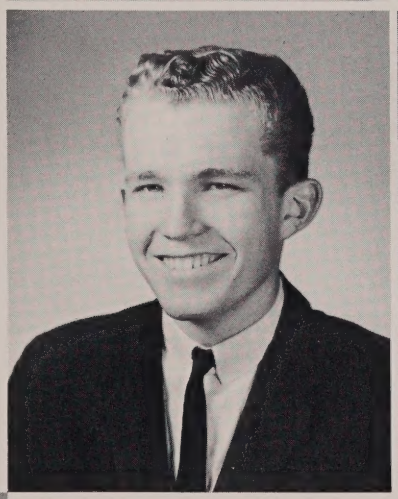

Edward Paul Utorka
11 Charlotte Road

"Ed" . . . Coast Guard . . . aim: to be wealthy . . . pet peeve: teachers . . . found: Rockwood's Newstand . . . Football 2,3 . . . hunting, bowling, fishing, girls.

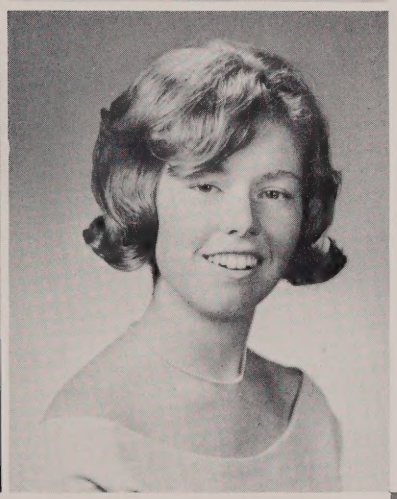

Martha Anne Ventham
237 Plimpton Street

"Marti" . . . nurse . . . aim: live in Switzerland . . . pet peeve: people who call me "Dot" . . . .found: with Ellie . . . Class Rep. 2,3,4; F.N.A. 2,3,4; Hill Quill 2,3; Yearbook Business Editor . . . skiing, eating Pizza, pumpkining, Senior Class Play, Home-room treasurer 4.

Jane Whinnem
246 Fisher Street

"Janie" . . . teacher . . . Foreign Service . . . aim: overcome blushing, "take a whirlpool" . . . pet peeve: people who think a woman belongs in the kitchen . . . found: with Jack . . . A.F.S. Exchange Student to Belguim; Field Hockey L2,L3,L4, Capt. 4; Basketball L2,L3,L4, Co-capt. 4; Softball L2,L3,L4; French Club, Spanish Club; Class Rep. 2; A.F.S. Club, Honorary Society 3,4; Y.C., swimming, horseback riding.

Lytle Sherrerd Williams
874 Washington Street

"Sherrerd" . . . aim: to be 39th President, pass an Inter-National Relations test . . . pet peeve: Axel B. Forslund, athletic director at Mt. Hermon . . . found: last seat, last row, near the window . . . Debating . . . LaCrosse, hockey.

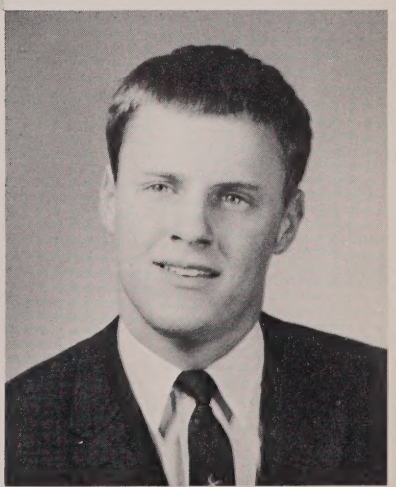

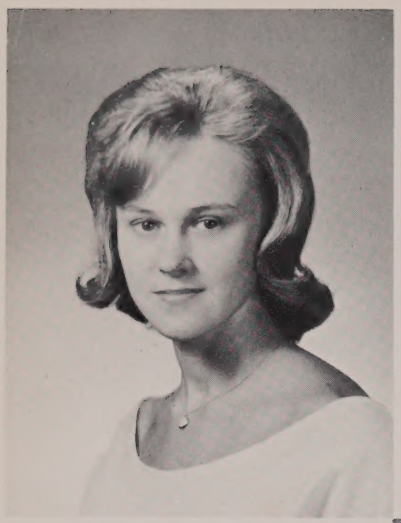

Joy Susan Winters
1721 Washington Street

"Jo" . . . Legal Secretary . . . aim: happiness . . . pet peeve: people who call South Walpole uncivilized . . . found: never at home . . . Dramatic Club 3,4; Business Club; Magazine Drive Manager; Office Staff . . . Town Swim Team, M.Y.F., Mariners, skiing, pumpkining.

William John Wisneski
27 Killeen Road

"Whiskey" . . . teacher . . . aim: college and success . . . pet peeve: insincerity . . . found: talking to teachers . . . Football 2,L3,L4; Basketball 2; Baseball 2; Track 3,4; Class Rep. 3,4; Junior Prom Usher; Political Philosophy Club 4; Graduation Usher . . . sports, work.

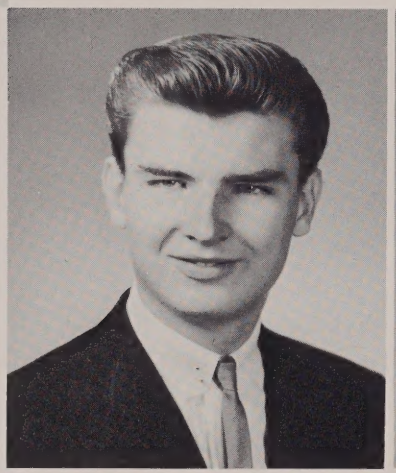

John Martin Wraga
6 Flonun Street

"John" . . . Coast Guard . . . aim: make money . . . pet peeve: homework . . . found: Norwood, Art Johnson's . . . hunting, fishing.

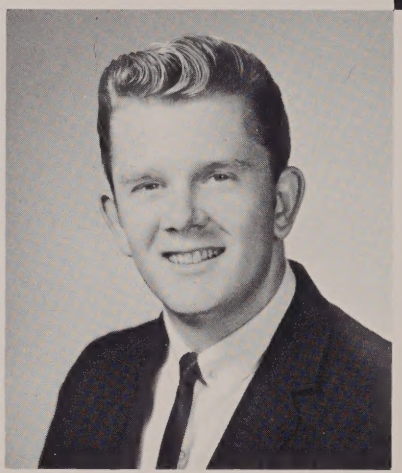

Robert James Garland
436 High Plain Street

"Butch" . . . aviation technician . . . aim: to be a recording star, race driver . . . found: leading a dance band . . . cars, parties, drums.

Philip Charles DiSanto
38 William Street

"Phil" . . . aim: to go into printing and work in a printshop . . . working at Norwood Hospital.

CLASS SONG 1964

Words by Nancy May Tarbell

Music taken from "Finlandia" by J. Sibelius

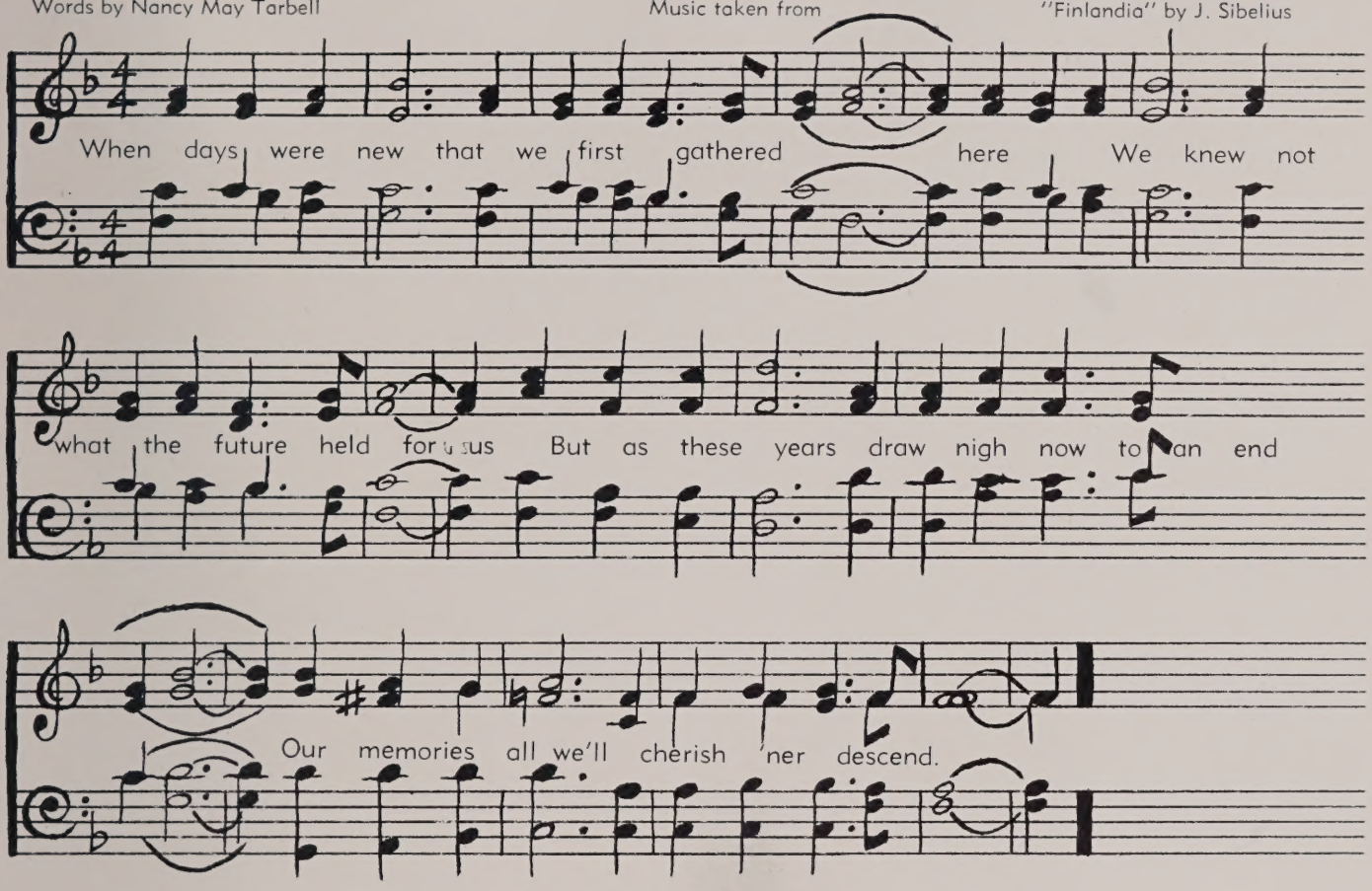
When days were new that we first gathered here We knew not
what the future held for us But as these years draw nigh now to an end
Our memories all we'll cherish 'ner descend.

With gladness sing this song to all we've done
The halls we traveled, and the friends we've made
A place we'll honor all our lives to share
Our hearts remember all those who care.

As time does carry each our separate ways
We'll find that life has much to offer us.
Our thoughts will linger on the days gone by
We sing our song in praise of Walpole High.

Cover Personalities In

MOST DRAMATIC
Mike Lindblom and Pam Murphy

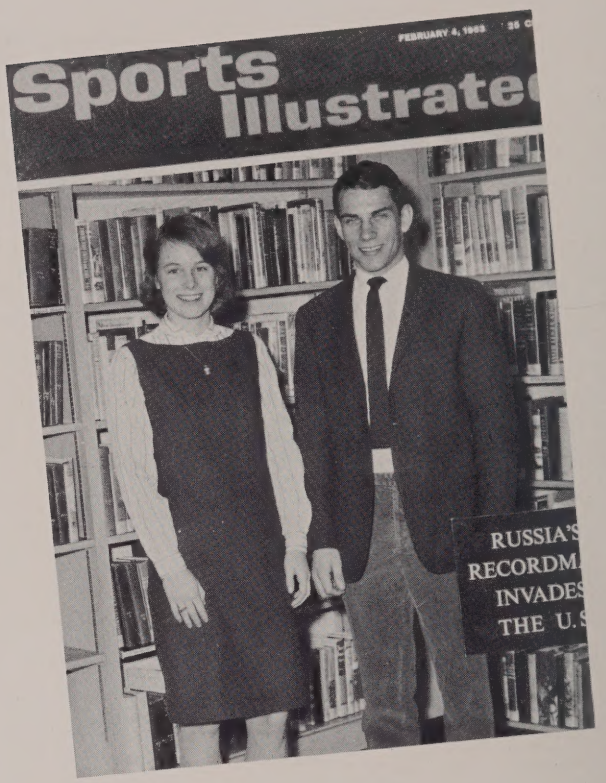

MOST ATHLETIC
Jerry Delaney and Jane Whinnem

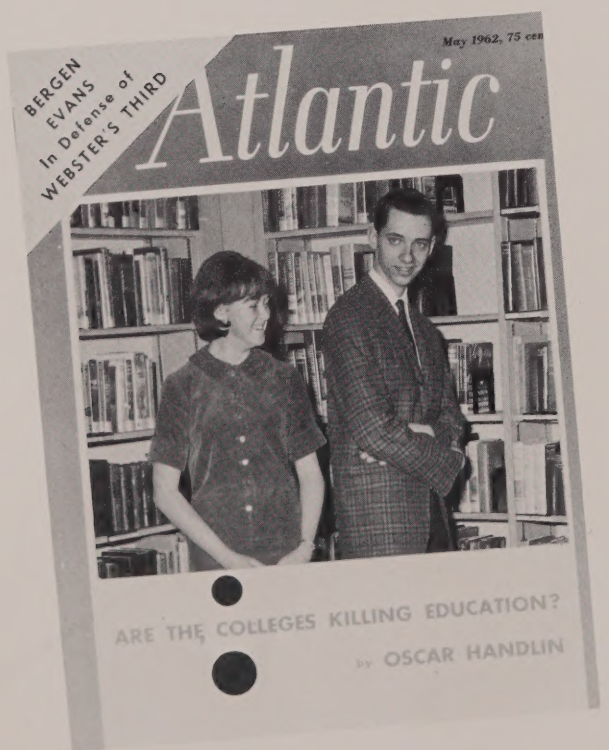

MOST BASHFUL OR SHY
Geoff Swetka and Edna Barrett

BEST DRESSED
Mark Horton and Diane Forrest

The Class Of 1964

CLASS COUPLE
Steve Sullivan and Ann Crawford

BEST DANCERS
Jim Lamonica and Gail Onion

MOST MUSICAL
Russell Jenney and Joan Barry

WITTIEST
Roy Lee and Eleanor Guisti

CLASS FLIRTS
Steve Sullivan and Judy Chambers

MOST ARTISTIC
Tommy Browne and
Dottie Oblaczynski

FRIENDLIEST
Phil Hua and Kathy O'Neil

MOST CHEERFUL
Steve Sullivan and Eleanor Giusti

MOST STUDIOUS
Russell Jenney and Erica Coburn

HANDSOMEST & CUTEST
John Grant and Joy Winters

MOST REFINED
John Grant and Erica Coburn

MOST DEPENDABLE
Mike Lindblom and Kathy O'Neil

MOST TALKATIVE
John Silvi and Judy Chambers

BEST LEADERS
Jerry Delaney and Kathy O'Neil

SOPHOMORE CLASS OFFICERS
L. to R.: Kathy O'Neil, President; Peter Norwell, Vice-president; Kathy Rogers, Secretary.

SOPHOMORE YEAR

We entered our sophomore year with mixed feelings of elation and disappointment; elation because the construction of a new junior high school in East Walpole had made the high school a four year institution and had saved us from the horrible fate of occupying the bottom rung of the ladder; and disappointment because we were again relegated to the older section of the building. We proceeded to break any existing political barriers by electing Kathleen O'Neil as our class president and to assist her Peter Norwell, Vice-president; Alan Andrews, Treasurer; and Kathleen Rogers, Secretary.

We were initiated into the school along with the freshmen with a rather exhausting rendition of "The Mexican Hat Dance" at the Senior Fiesta. Our Sophomore dance "The Enchanted Sea" was a great success, and we were highly praised for our beautiful decorations. We were well represented in all school activities including the first annual Student Council sponsored "Bermuda Day."

Several of our boys received an opportunity to demonstrate the athletic prowess of the class when the "after prom plans" of the upper class athletes failed to coincide with those of the varsity baseball coach, Mr. Robert Powers.

The year was briefly but disturbingly interrupted by a rather costly and thoughtless episode. A bomb threat was phoned in to the school office, and by a state law, the school had to be evacuated. We were sent home, and several days later the school committee enacted a ruling that in case of further incidents of this nature, the day lost would be added on at the end of the year.

Walpole High School

We began building a reputation as the "Non-conformist Class" by closing the year with our trip to Rocky Point, Rhode Island, instead of the traditional excursion to Nantasket Beach.

JUNIOR CLASS OFFICERS

L. to R.: Mark Horton, Treasurer; Marlene Mastropieri, Secretary; Kathleen O'Neil, Vice-president; Jerry Delaney, President.

JUNIOR YEAR

To get our junior year off on the right foot, we began by electing capable officers: Jerry Delaney, President; Kathleen O'Neil, Vice-president; Marlene Mastropieri, Secretary; Mark Horton, Treasurer. Our athletic season oppeared futile when the football team adopted its never-say-die motto, "Drop back fifteen, dig in, and save the equipment." The social season was ushered in by another successful class dance; the theme of which was a source of much debate in both houses of "Congress." It was finally decided that the dance would bear the theme "Tonight" from the popular movie "West Side Story."

The greater part of the winter was spent cheering on our incomparable hockey team which captured, to the delight of all, the state championship. With the close of the hockey season we settled down to the task of making plans for our forthcoming Junior Prom. Again we proved that we were a "Non-conformist" class by changing the date to the April vacation and the place to the Blue Hill Country Club. With the theme "Rhapsody in Blue" this highlight of our junior year proved even more successful than our previous social ventures.

The Light And Serious . . . The

After much patient waiting and wondering we received the news that our class rings were to be delivered to the school. We were especially anxious to see the new style which we had ordered and to display the fact that we were now juniors, almost seniors.

On a very dismal June day we set out for Horseneck Beach to supplement the activities which we had enjoyed together as juniors. Our trip was slightly delayed due to an incident beyond our control; by some freak of nature the hat in which we had put all our money blew out the window. After collecting most of our money, which was strewn all over Route 27, we continued on our way hoping our bad luck would change. Braving the cold weather, everyone ventured into the cold water, determined that bad weather would not spoil a good time. Luck changed as by lunchtime the sun was shining. Before returning home we stopped at Lincoln Park and spent the remainder of our money on the amusements. The enjoyment of the day was overshadowed by the fact that several favorite classmates would not spend their Senior year at Walpole High.

Our class was the first to have an exchange student abroad. Jane Whinnem was selected as a representative to Belgium from Walpole High. We wished Jane farewell as we looked forward to our final one-hundred and eighty days at Walpole High.

SENIOR CLASS OFFICERS

Seated: Jerry Delaney, President; Kathy O'Neil, Secretary; **Standing:** Mark Horton, Treasurer; John Silvi, Vice-president.

Gay And Sad Moments

SENIOR YEAR

As we entered the school in September, we all realized that this was our year—Senior year at Walpole High School. The officers elected to guide all the coming activities were Jerry Delaney, President; John Silvi, Vice President; Kathy O'Neil, Secretary; and Mark Horton, Treasurer. The Senior Dance was the first objective and we busily planned for its success. Thanksgiving was chosen as the date and so quite naturally the theme of the dance. However, November 22, 1963 intervened. No one will ever forget that Friday or the class they were attending when the tragic news of the assassination of President John Fitzgerald Kennedy was announced over the Public Address. Therefore our spirits were very low at the first gala event. Some of the usual highlights of the fall were cancelled including the field hockey-football game and the cheerleader and baton competition.

Winter and hockey season found everyone in the usual habitat—the Boston Arena. The team displayed true Walpole spirit and fine play surprising the entire league. With the close of hockey, preparations began for the Senior Class Play—"The Happiest Years." The hard work of the actors and actresses resulted in an enjoyable and eventful evening for cast and spectators. The play was not only an artistic success but providently a financial one. To further enhance our treasury the class sponsored a car wash and cake sale.

As spring approached we looked forward to the Junior Prom. We were proud that the Junior Class followed our example and held the Prom at the Blue Hills Country Club. April vacation came and went and thoughts of graduation and days beyond wandered through our minds. Finally, we experienced our last exams and gratefully returned our books. Our class trip was a memorable day at Ted Hilton's. Then graduation . . . a day which culminated four wonderful years at the hill. As we received our diplomas we were unhappy to leave Walpole High but confident that our four years at Walpole High had prepared us for the years ahead.

SENIOR CLASS WILL

We, the class of 1964, being of exceptionally sound mind and body do hereby bequeath the following treasured possessions to those whom we must leave:

Article I

To the four lesser divisions of Walpole namely—teachers, juniors, sophomores, and freshmen—we besetow our most prized phonograph record as follows:

Section I—To the faculty we give "Thanks for the Memories," in grateful recollection of their time and efforts.

Section II—To the juniors we bequeath the long-playing alubum, "The High and the Mighty."

Section III—To the sophomores we leave "Tragedy," in memory of the sadness they must feel at our departure.

Section IV—To the freshmen we affectionately donate Billy Jay Kramer's "Little Childre-." You dears.

Article II

Nancy Ammidown—leaves saying, "Adios Senora Dora!"

Sheryl Anderson—leaves her cows to some "udder" person!

Joyce Annis—leaves for Vermont.

Jean Arbarchuk—leaves her favorite censored wise-cracks to "Pinnilla."

James Baker—leaves with a "southern accent."

Joan Baker—leaves her "junior" behind.

David Barbour—leaves fit to be "tee-d!"

Elizabeth Bardsley—chases Michael all the way out.

Edna Barrett—leaves her wardrobe to Suzanne Milo.

Joan Barry—leaves the school without a housemother.

Elizabeth Benson—leaves Mr. Powers without a pet.

Kathleen Booth—leaves a smile and a Hi! for everyone.

Charles Boothby—leaves "SICK."

William Bothwell—leaves saying "good-night, David."

Lawrence Brackett—"Rumbles out."

Elizabeth Breazeale—leaves on the Club 47 espress-o!

Carolyn Breen—leaves singing "Shea, there, have "bear."

Natalie Brescia—leaves saying "Shea, there, have you seen Pete?"

Janice Brown—leaves having been kissed in front of a full auditorium!

Sandra Brown—leaves South Walpole to the "Indians."

Thomas Bowne—leaves in a Chevy.

Christine Brucker—leaves "Tim"-idly.

Judith Buck—leaves in a mask and a chest protector.

Robert Bullard—leaves trying to keep up with the "Jones."

Patricia Burke—leaves in a cloud of "smoke!"

Marilyn Campbell—leaves all her "pies" to Mr. Hannigan.

David Carberry—heads for the hills.

Roger Carlson—leaves his mom with a souped-up Falcon.

David Carlson—leaves—"lights out."

Ronald Carlson—leaves with only his "barber" knowing for sure.

Ronald Carpeno—leaves-a-with-a-his-a-Carpen-a-copy, "Donald."

Dennis Carroll—leaves saying "Goodnight, Chet!"

Kathleen Cashman—climbs out of Neponset Valley.

Judith Chambers—leaves as the same quiet, shy girl she was when she first came to Walpole(?!?).

Alphonse Cherella—leaves dizzily.

Erica Coburn—leaves to design more sophisticated guided missiles.

Mary Ellen Coburn—departs for "Yu Conn."

Michael Cocci—leaves "dry" from the car wash?

Patricia Collins—leaves operating.

John Connolly—leaves in debate.

Cynthia Conroy—bounces out!

SENIOR CLASS WILL

William Cope—leaves to "Cope" with his math problems.

John Costello—leaves "blushing."

Mary Coughlan—leaves "Ed, you-took-her."

Peter Cox—leaves by nightfall.

Anne Crawford—leaves her sister, "that's enough."

Ronald Crockett—heads for the Alamo.

Michael Cunnane—leaves calm, cool? and collected???

Peter Dalgety—leaves with all his popular mechanics.

Robert Daly—leaves with his cab meter still runing.

Paul Deely—leaves to picket the graduation exercises.

Bonnie Delaney—leaves her good looks to **all** Junior Girls.

Jerry Delaney—leaves to park his car in Harvard Yard.

Judith Delmar—leaves knitting one, pearling two.

Lynne DeLutis—leaves with a "Hi-Ho Archer!"

Linda DiBerto—leaves with her well-earned "White Letter."

Louis DiGiandomenico—Twang's out.

Karen Dunn—leaves clutching her sanity after 180 wild and wooley hours.

Richard Ellis—leaves "Bazil Bones" to Miss Hale.

Edward Erker—leaves for Rome in Barbara's suitcase.

Jane Everett—leaves "sailing along."

Marjorie Famigletti—leaves wearing her "Bobby Sox."

John Farrell—leaves with all the girls wondering what "Strap" means.

Susan Fish—swims off to Lake Erie.

Shirley Flinkman—leaves—screaming. . . . . .

Eugene Florest—leaves closing Mr. C's door behind him.

Diane Forrest—leaves to clean house after her eatest Senior Party.

Claire Fortnam—leaves to take on broader Horizons.

Carol Giallonardo—leaves her "naturally curly hair" to Janice Mattson.

Ann Giandomenico—leaves to cheer the Norwood School hockey team.

Norma Giandomenico—limps off on the arm of Patty Hodgeman.

Judith Gillis—leaves her appendix to Norwood Hospital.

Eleanor Giusti—leaves with a big splash.

Edward Glebus—leaves running through the town forest.

Susan Glebus—leaves with only her hairdresser knowing for sure.

Elizabeth Gordon—flashes out.

John Grant—leaves "Jag-ged".

Terrence Groden—leaves—four down, eleven to go.

Florence Grow—leaves the Prom at quarter of 12.

John Haag—leaves looking for a new fishing hole.

Karen Hagblom—leaves with a little bit of Slack.

John Hamilton—finally fouls out.

Bonnie Hammond—leaves with Tom on a string.

Donna Hansen—leaves in a white Chevy.

Nancy Harrington—leaves Just Right.

Bernice Harrison—leaves saying Aggie's best.

Richard Harrison—leaves with lights out.

Corrine Hebard—leaves in a nice sort of way.

Merle Hescock—leaves his sour jokes to next year's football team.

James Hinchey—leaves N. C. for B. C.

Joanne Horne—toots off.

Mark Horton—leaves Mr. Phinney without a basketball team—"no question about it."

Philip Hua—forgets to leave.

Joan Hucksam—leaves two-toned.

William Hudson—leaves holding Peter's hand.

SENIOR CLASS WILL

Irene Idman—leaves for the Norwood stocks.

George Jannini—leaves Dizzy dizzy.

Russell Jenney—leaves his high waistline to Paris designers.

Ann Jennings—leaves—speechless.

Richard S. Johnson—flys out as "Mighty Mouse."

Stephen Johnson—leaves the County Office unsupplied.

Virginia Jones—goes out slinging the "Bull."

Ruth Anne Kannally—sets out to rewrite an old-story—Goldilocks and "the" Bear.

Maureen Kauffold—leaves everyone well-sliced.

Richard Kelter—kicks the water-bucket.

Kathy Kemp—leaves saying, "it's natural!"

William Kennedy—leaves—absent.

Lorraine Kerns—leaves with a "thud."

Anita King—leaves "yolk, yolk, yolk!"

Loretta Kinsman—departs yelling, "Wait for me **P** (arelli).

Peter Kuietauskas—shines in the **moon**light.

Marcia Laliberty—leaves but will not be shut out by Roy.

Paul Lambine—leaves Walpole High in a stew.

William Lammi—cuts out.

James Lamonica—leaves as "Twinkle Toes of Walpole High."

David Lamore—leaves poetically.

Richard Lamore—leaves for the State.

Roy Lee—leaves his false teeth out.

Joyce Lemee—bequeaths her long hair to Karen Russell.

Michael Lindblom—leaves the Topper to us.

Richard Loder—wills his dainty ways to Marvie.

Janet MacEwen—leaves dew tracks on the first fairway.

Richard Marsh—"forward **Marshes** from Mr. Conkey's room."

Marlene Mastropieri—leaves her Irish heritage to Uncle Pete.

Kenneth McAusland—honks out.

Valerie McCord—leaves unconventionally.

Mary Jane McLean—leaves in the Fish's wake.

Ellen McManus—leaves her father at Youth Center.

Mary McNulty—leaves in hopes that her hair won't clash with B .C.'s colors.

Ann Medailleu—leaves singing, "Yeah, yeah, yeah!"

Roby Milbury—leaves Miss Newcomb in a query.

Edward Monahan—departs to become a theatrical agent.

Edward Motte—takes off for Art's.

Linda Munson—leaves absent the days projects are due.

Pamela Murphy—huffs and puffs out.

Ann Narus—leaves all of Mr. Powers' chores done.

Thomas Nashawaty—leaves on the end of Bonnie's leash.

Marcia Needle—departs in stitches.

Peter Norwell—leaves feeling underrated.

Dorothy Oblaczynski—leaves . . . gee, we hope we spelled it right.

Thomas O'Connor—gives his license to the "staties."

Charles O'Leary—flies out

Kathleen O'Neil—leaves officially.

Gail Onion—bequeaths her monkey to Moe.

Lawrence Orlando—leaves as 225's conversationalist.

Jeanne Pare—leaves selling "Calf" drops at Betro's.

Lorraine Parrelli—leaves a little Punchy.

Nancy Pellini—leaves the Irish in "peaces."

Gail Penza—leaves the Pine Groves empty.

Elmer Pike—departs like a Gem.

Jack Polvado—pole vaults out.

Jane Powers—wills her debating ability to Susan Angus.

Judith Praetch—leaves declaring the "South will rise again."

Paula Reed—leaves for a place where her beauty will be more appreciated.

SENIOR CLASS WILL

David Rice—sets out to convert Uncle Ben.

Harry Rich—leaves broke.

Priscilla Richardson—bequeaths her long skirts to Gilda.

Russell Rigoli—leaves singing "Oh, Carol."

Kathleen Rogers—leaves as our typical (extremely low voice)—CHEERLEADER.

Barbara Rooney—leaves all plates empty.

Donna Rozman—bestows Mr. Davis and his troubles with the band to Cheryl Ankney.

Judith Rummell—leaves Mr. Cinto's homeroom quiet.

Rita Russetti—leaves her "Buckwheat" home on test days.

Richard Salonen—leaves in search of a Kleenex.

Diane Saunders—leaves to gather her annual collection of summer friends.

Jeanne Sawyer—departs saying, "Let George do it."

David Schroeder—leaves blaming the radiators in Latin class.

Patricia Sears—leaves proclaiming the Navy's great.

Arthur Shaughnessey—"Skips" out.

Peter Shea—peels out.

Sandra Sheehan—exits by way of the aisle.

Victor Sickinger—leaves to fix his taxi.

Lorraine Silva—calls back over her shoulder, "Diamonds aren't everything!"

John Silvestri—heads for Fernandes in his Ford.

John Silvi—leaves the Junior Class without a leader.

Linda Silvi—leaves her sophisticated ways to Sue Nixon.

Edward Smith—checks out.

Kathleen Smith—leaves smitten with Tim.

Mary Smith—leaves with a bee-bee gun and a bag of rocksalt in the back seat of her car.

Mary Spillane—makes room for the next generation.

Beverly Stewart—leaves with the wind whistling through her lobes.

Charles Sullivan—lumbers off to Middlebury.

Stephen Sullivan—vacates the seat at the senior girl's lunch table.

Sally Sundell—leaves the band to WHS.

Susan Sundell—departs with a note of confidence in Uncle Sam's Navy.

Nancy Sundquist—heads for the kitchen.

Rita Sundquist—"kooks out."

Barbara Suomi's—departure renders Mr. Wendler's room silent.

Rodney Swenson—leaves his father's proprietorship for perpetual procrastination.

Geoffrey Swetka—strikes out.

Timothy Sylvia—bequeaths Schreiter's to Winky.

Robert Garland—drums his way out.

Lawrence Gordon—leaves his previous high school to Mr. Novak.

Russell Pepin—moves out.

John Phelan—has to leave before he even gets settled

Nancy Tarbell—spins out on her Farris wheel.

Joanne Taylor—leaves as one of Watson's sweets.

Carol Tighe—leaves to take a course in genealogy.

Trudy Trowbridge—goes out smiling and smiling and smiling.

Edward Utorka—leaves his curly locks to Ringo Starr.

Martha Ventham—leaves it to Beaver.

Jane Whinnem—takes with her the memories of a wonderful summer in Belgium.

Sherrerd Williams—exits rebelliously.

Joy Winters—leaves engaged?

William Wisneski—leaves his good looks to all the Junior boys.

John Wraga—departs on the heels of "big Yogi."

After long hours of deliberation and study, we hereby proclaim this to be our last will and testament.

Tee—Tee

Ringo Starr

Uncle Pete

Man in the **Moon**

1
2
3
4
5
6
7
8
9
10
11
12
13
14
15
16
17
18
19
20
21
22
23
24
25
26
27
28
29

51
52
53
54
55
56
57
58

PHOTO INDEX

1. Susie and Sally
2. L. Kerns
3. C. Hebard
4. R. Kannaly, W. Bothwell
5. J. Whinnem
6. M. Lindblom
7. M. McNulty
8. H. Rich
9. F. Grow
10. E. Bardsley
11. A. Giandomenico, J. Hinchey
12. J. Levangie
13. C. Fortnam
14. A. Narus
15. J. Sawyer
16. B. Rooney
17. P. Sears
18. L. Kinsman
19. D. Carroll
20. J. Lemee
21. M. Hescock
22. L. Diberto
23. J. Praetch
24. D. Schroeder
25. E. Gordon
26. K. O'Neil
27. Dickie and David
28. J. Pare, D. Hansen
29. J. Silvestri
30. P. Richardson
31. J. Hamilton
32. R. Russetti
33. R. Bullard
34. M. Cunnane
35. J. Buck
36. S. Sullivan
37. D. Oblaczynski
38. R. Jenney
39. K. Kemp
40. P. Norwell
41. K. O'Neil
42. W. Hudson
43. J. Brown
44. J. Rummell
45. J. Whinnem
46. P. Burke
47. E. Guisti
48. G. Penza
49. H. Rich, J. Silvi
50. C. Conroy
51. R. Salonen
52. P. Reed
53. L. Silvi, V. Sickenger
54. T. Brown
55. D. Hansen
56. R. Bullard
57. K. O'Neil
58. K. Dunn, E. Coburn, K. Rogers
59. S. Fish
60. E. Coburn
61. A. Medailleu
62. L. Kerns
63. J. Annis
64. D. Schroeder
65. E. Utorka, J. MacEwen

SPECIAL AWARDS "64"

Erica Coburn
Betty Crocker Award

Joy Winters
Miss Walpole High

Erica Coburn
Valedictorian

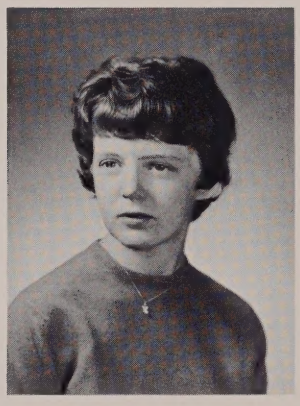

Kathleen O'Neil
D.A.R. Good Citizen

ART AWARDS
Alan Browne, Sandra Brayman, Kenneth Small, Beverly Rozman, Thomas Browne.

Jane Whinnem
Foreign Exchange Student
To Belgium

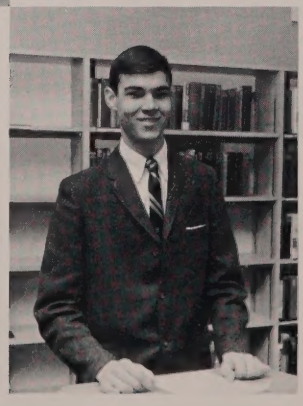

John Grant
Student Government
Day Representative

UNDERGRADS

For the second year, Topper takes pleasure in providing the underclassmen with a record of their classmates. This is done in a sincere effort to make the yearbook appreciated as a school annual and not merely a senior book. To the underclassmen . . .

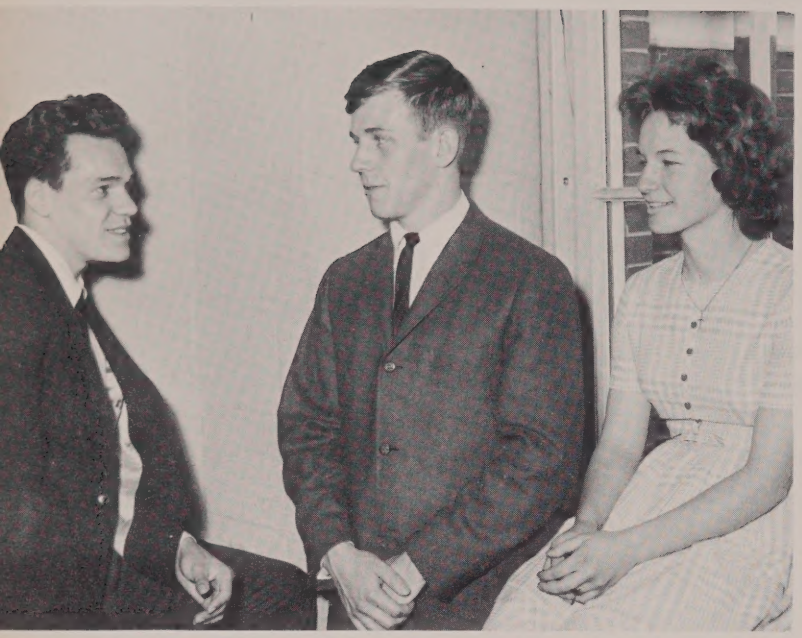

CLASS OFFICERS

Ray Jenkins, Vice-Pres., Richard Delaney, Pres., Teresa Fitzpatrick, Secty.

LEFT TO RIGHT:

Aho, A.
Aho, D.
Allan, P.

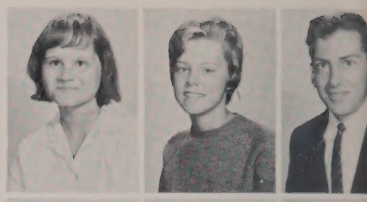

Alward, C.
Anchukaitis, S.
Anderson, M.

Anderson, R.
Angus, S.
Ankney, C.

Arthur, H.
Ayoub, D.
Badala, R.

Juniors Eagerly

LEFT TO RIGHT:

Bailey, C.
Baranowski, P.
Barker, A.
Bendinelli, L.
Berger, A.
Billingham, S.
Bliss, B.
Blomstrom, P.

Boonstra, A.
Borchgrevink, K.
Bowen, K.
Bradley, P.
Brownell, J.
Buckley, C.
Burnett, E.
Capone, J.

Capone, L.
Ceruti, R.
Charpentier, R.
Chitvanni, J.
Christopoulos, T.
Ciarrocci, J.
Clarke, D.
Clayton, D.

Clerici, R.
Cobb, C.
Collard, P.
Collins, E.
Conaxis, N.
Conrad, C.
Conti, L.
Coughlin, E.

Coyne, N.
Creeden, P.
Cunniff, A.
Cunniff, W.
Daniel, P.
Daniels, F.
Darling, A.
Davino, M.

LEFT TO RIGHT:

Dawson, K.
Delaney, I.
Delaney, R.
Dennis, R.
DiMarzio, J.
Doane, D.
Doherty, L.
Donaldson, P.

Down, C.
Dunn, T.
Ellis, G.
Erker, J.
Falconer, A.
Ferguson, G.
Fisher, C.
Fisher, D.

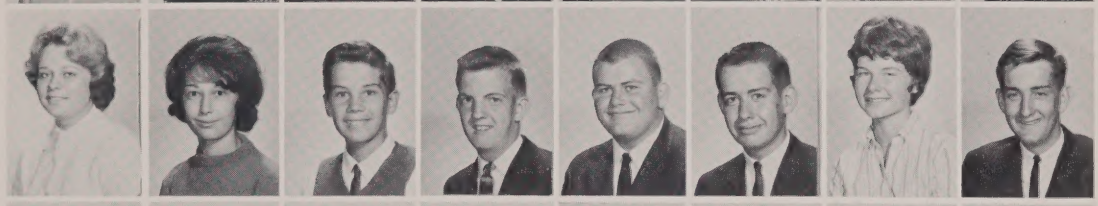

Fitzgibbond, P.
Fitzpatrick, J.
Fitzpatrick, T.
Flynn, B.
Fortnam, D.
Freeman, D.
French, S.
Freni, S.

Fuller, M.
Fullerton, F.
GaNung, S.
Gawlick, G.
Gerrish, J.
Giandomenico, H.
Giandomenico, L.
Giandomenico, L.

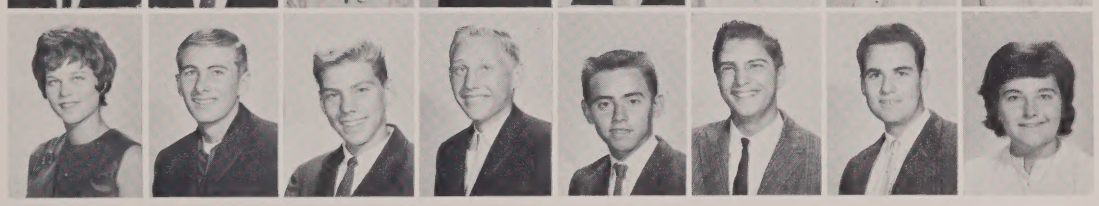

Anticipate Senior Responsibilities

LEFT TO RIGHT:

Gilbert, R.
Gilmore, L.
Gingras, S.
Giovannucci, E.
Glebus, B.

Godden, S.
Golding, R.
Goodband, G.
Gotovich, J.
Groden, K.

Hagerty, M.
Hall, W.
Harting, L.
Hayes, J.
Hodgman, P.

Holman, B.
Holman, W.
Horgan, M.
Horne, M.
Hurd, P.

Hurst, R.
Jackson, S.
Jacobs, J.
Jamison, M.
Jarlis, R.

Jenkins, R. Johnson, C. A. Johnson, C.

People . . . Ah . . .

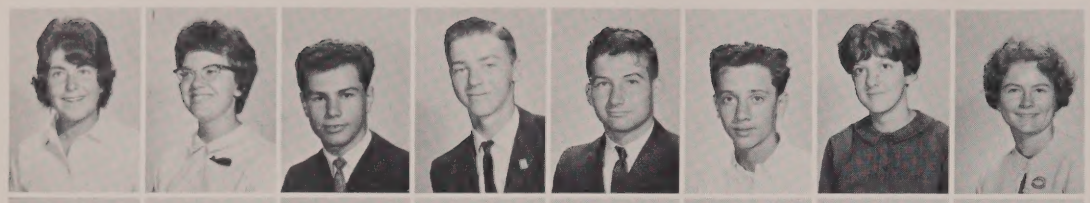

LEFT TO RIGHT:

Johnson, L.
Johnson, M.
Jones, W.
Jordan, K.
Joseph, D.
Keady, J.
Keady, R.
Kelliher, J.

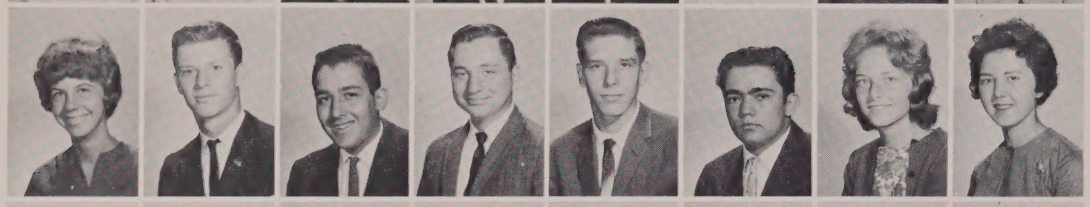

Kennedy, N.
King, G.
LaCivita, W.
Laliberty, J.
Lambson, G.
Lamore, R.
Lans, L.
Larson, K.

Lepper, E.
Lewandos, M.
Linnehan, J.
Lorusso, A.
MacDonald, J.
MacRae, R.
Maguire, A.
Maloney, D.

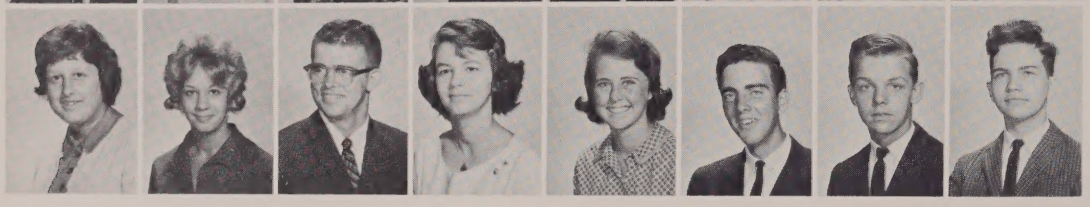

Marinelli, L.
Mattson, J.
Mattson, R.
Maynard, M.
McFaffrey, S.
McDavitt, E.
McGrath, J.
McGuire, J.

CLASS OF 1965

McKee, N. McLean, J. Miller, M.

What makes this run?

LEFT TO RIGHT:

Milliken, F.
Milo, S.
Miranda, G.
Mosher, R.
Mulvee, J.

Nannicelli, T.
Napolitano, G.
Nardone, P.
Neault, T.
Newton, M.

Nixon, S.
Nolfi, D.
O'Leary, K.
Pasquini, A.
Piasecki, K.

Porter, M.
Preibis, R.
Prince, L.
Procaccini, R.
Recks, E.

Rediker, L.
Rhodes, C.
Richard, L.
Richardson, P.
Rimavicus, P.

LEFT TO RIGHT:

Tomaso, C.
Rogers, J.
Rogers, J.

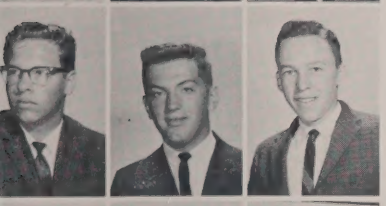

Rose, J.
Russell, B.
Saunders, W.

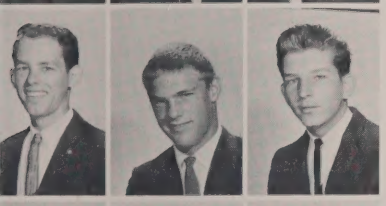

Sawyer, A.
Schmalz, P.
Schneider, R.

Schultz, D.
Scott, R.
Shea, G.

Parlez-vous Francais?

Sheehan, L.

CLASS OF 1965

Slauzis, F.
Small, K.
Smith, J.
Spear, A.
Spillane, B.
Stornanti, R.

LEFT TO RIGHT:

Surette, M.
Tashjian, G.
Thurber, D.
Tobey, P.
Tomaso, C.
Tomaso, P.

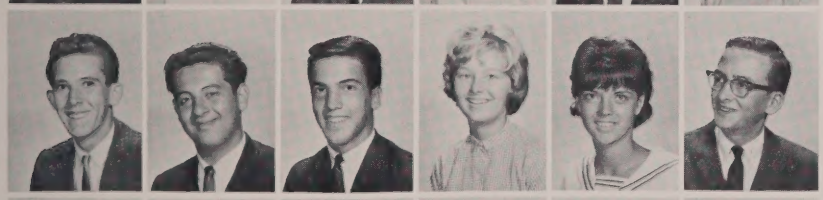

Tominey, H.
Turco, M.
Turco, R.
Unda, B.
Walsh, D.
Walsh, J.

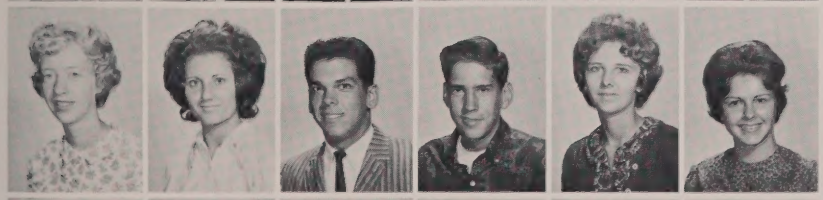

Waterman, M.
Weatherbee, D.
Webber, R.
Whalen, T.
Whetsel, C.
White, K.

Wignot, R.
Willey, D.
Willis, C.
Wood, S.
Woods, S.
Young, L.

CLASS OFFICERS

Left to Right—K. Gillis—Tr., D. Blaney—Pres., E. Jackson—V.P., C. Drake—Sec.

LEFT TO RIGHT:

M. Albee
F. Alward
E. Ammidown
R. Anderson

N. Andrews
P. Angus
A. Anzlovar
K. Avery

W. Bain
J. Baker
W. Baranowski
R. Barbour

B. Barrett
H. Barrett
J. Barrett
P. Bartlett

By Learning To Follow,

LEFT TO RIGHT:

W. Bell
C. Belletti
R. Bendinelli
P. Berger
W. Bisdnack
D. Blaney
R. Bothwell
E. Bowen

J. Boyden
T. Boylan
D. Brackett
T. Brady
R. Brake
A. Brennan
L. Brenton
B. Brooks

D. Brooks
L. Browne
M. Browne
S. Buckley
L. Burnside
R. Byrnes
B. Cahoon
J. Calnan

B. Campbell
R. Campbell
M. Carpentiero
F. Cassidy
G. Catino
M. Cavanaugh
B. Cecchi
D. Cherella

V. Clapp
S. Cole
D. Connare
J. Connolly
M. Cope
R. Coyne
N. Crawford
M. Crosby

LEFT TO RIGHT

D. Cyr
S. Davis
G. Day
J. Deckel
S. DeFlaminio
S. Delaney
G. Delmar
L. DeMarco

D. DiBerto
M. Doane
B. Donnell
R. Drake
R. Dwyer
R. Dziubaniuk
L. Eaton
J. Eisentraut

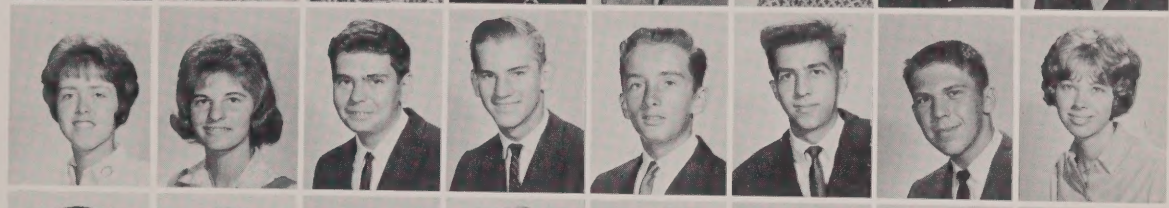

H. Eisner
P. Everett
B. Fanning
E. Farrell
J. Fellini
L. Ferdinand
P. Fischer
D. Fisher

T. Fitzpatrick
P. Flower
H. Frew
L. Garabedian
J. Gardner
P. Gately
P. Geigle
J. George

Sophomores Learn To Lead

LEFT TO RIGHT:

F. Gerry
M. Gilbert
K. Gillis
P. Glebus
L. Gornall

C. Grecho
T. Groden
K. Haley
A. Hancock
S. Hanley

D. Harrison
K. Hartmann
M. Heino
K. Hermistone
L. Hinchey

C. Holman
D. Huggins
S. Hunter
A. Hurd
D. Hurd

J. Hutchins
E. Jackson
W. Jackson
C. Jannini
M. Jarlis

D. Johnson
L. Joseph

L. Johnson
V. Julius

S. Jones
E. Kannally

This is the house that Jack built!

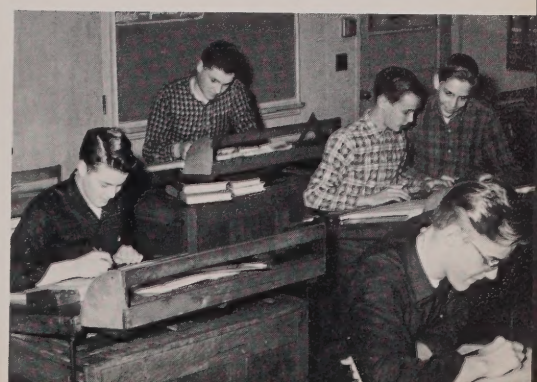

LEFT TO RIGHT:

L. Kannally
D. Kebler
W. Kelley
E. King
L. Kissell
J. Klimas
S. Lackey
N. La Mountain

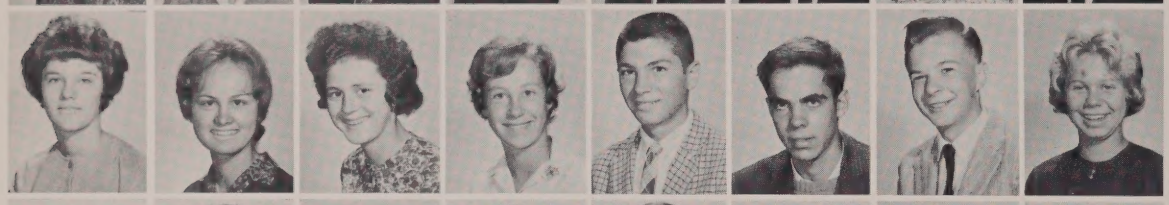

M. Lamore
I. Lane
G. Larson
J. Leary
R. Lee
M. Libby
D. Lynch
J. Lyons

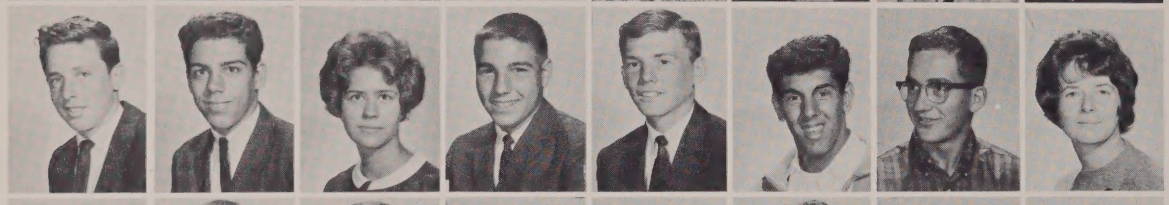

J. MacDonald
D. MacPherson
L. Madsen
G. Magoulas
W. Mahoney
P. Marchese
W. Marshall
F. Martin

J. Martin
R. Maxwell
J. McCaffrey
G. McCarthy
R. McCarthy
E. McClung
J. McCord
J. McDavitt

CLASS OF 1966

C. McDonough J. McGovern M. McLean

Aren't they SWEET?

LEFT TO RIGHT:

J. Medveskas
K. Meeker
P. Melanson
J. Mercer
G. Merlin

L. Michetti
P. Milbury
P. Montecalvo
E. Morini
J. Murphy

N. Nethercote
G. Newhall
P. O'Donnell
R. O'Leary
C. Ollis

J. Olson
J. Olson
R. O'Malley
R. Orlando
D. Oulmette

J. Pagnini
L. Perkins
F. Petrillo
P. Picard
T. Pike

LEFT TO RIGHT:

R. Pimental
J. Purdon
M. Read
G. Richall
D. Rimavicus

J. Robertson
K. Robertson
S. Robinson
A. Rockwood
R. Rowell

G. Rummell
C. Russell
K. Russell
E. Saari
M. Sadaway

C. Saunders
C. Schwaab
J. Sefarian
J. Shaughnessey
M. Shea

A favorite class of one and all!

CLASS OF 1966

LEFT TO RIGHT:

D. Sheehan
D. Sherlock
E. Sickenger
E. Silvestri
L. Silvestri
D. Silvi
P. Silvi
S. Slauzis

P. Smith
T. Spillane
J. Stearns
L. Stelmash
G. Stewart
A. Sullivan
D. Sullivan
K. Sylvia

A. Thornton
P. Timmins
L. Tracey
P. Troiano
D. Tucker
D. Tucker
R. Turco
R. Utorka

W. Vance
P. Verderber
J. Vinson
J. Waldron
D. Waterman
S. Wayne
D. Weber
S. Weissant

J. Wilmont
E. Wissman
J. Wojdag
M. Wold
H. Yates
C. Yeaton
P. Yonker
C. Zysk

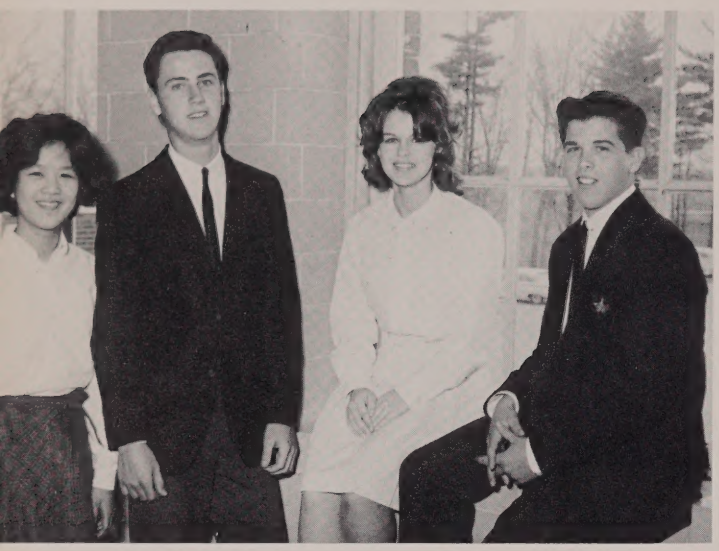

CLASS OFFICERS

L. Okubo, Sect., T. Shea, Pres., B. Rozman, Treas., D. Wayne, V. Pres.

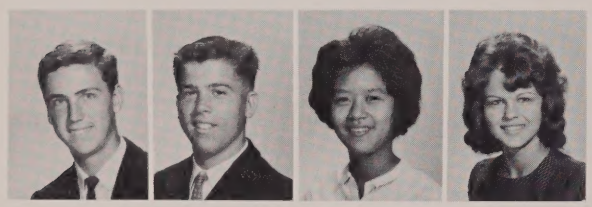

T. Shea D. Wayne L. Okubo B. Rozman

LEFT TO RIGHT:

J. Amero
J. Anderson
G. Annis
R. Anufrom

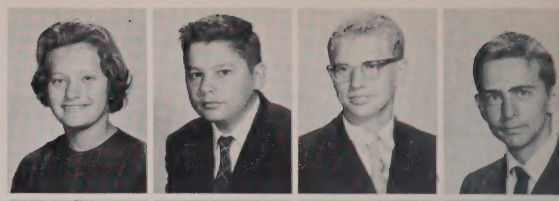

P. Arthur
N. Ashman
J. Avery
M. Avery

H. Bailey
C. Barry
P. Batuleritch
G. Beck

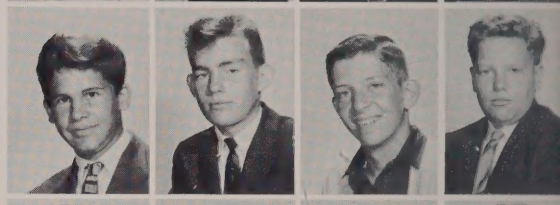

S. Bendinelle
M. Bennetti
R. Berrum
D. Bissel

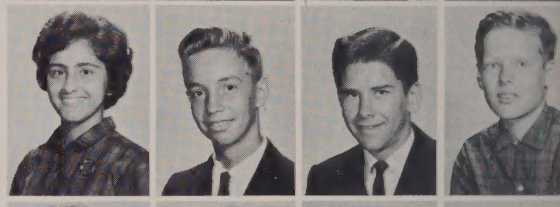

N. Black
L. Blomstrom
W. Bonnie
S. Boothby

FRESHMEN

LEFT TO RIGHT

H. Borchgrevink
L. Braley
S. Brayman
S. Brennan
D. Brooks
A. Browne
S. Bruno
J. Buckley

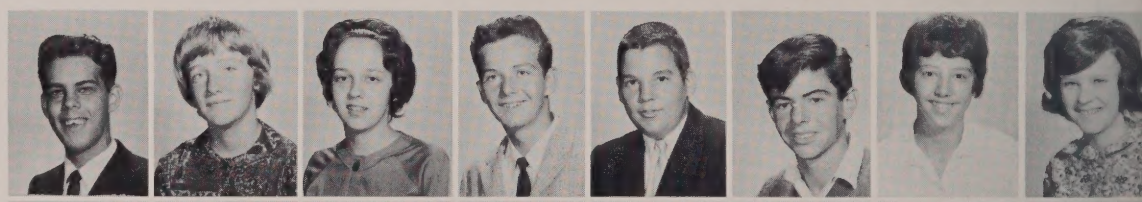

T. Buckley
J. Bullard
J. Burke
J. Burke
J. Burke
F. Burnett
S. Bushway
D. Cadero

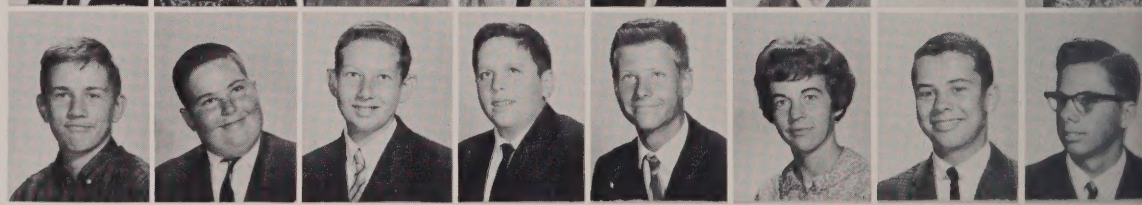

C. Call
D. Capone
J. Caputo
M. Carberry
R. Carlson
C. Cassidy
R. Cauldwell

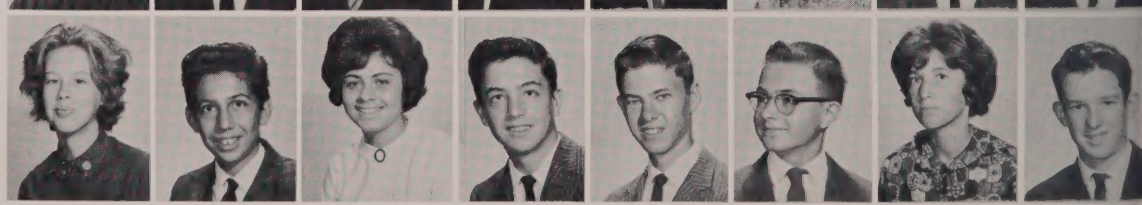

R. Cherella
W. Clayton
D. Cherry
S. Cherry
S. Clarke
R.Collins
R. Coyne
J. Cray

G. Cruickshank
B. Cunnane
A. Cunniff
D. Daly
S. DeForest
M. Delmar
M. DelSignore
T. Dennis

LEFT TO RIGHT:

E. DiBenedetto
P. DiMichele
P. DiPlacido
C. DiTomaso
P. Dodge
D. Donnell
M. Driscoll
D. DuFresne

J. Dunn
R. Eldridge
M. Erker
P. Famigliette
L. Farmer
J. Farrell
K. Farretta
W. Ferney

M. Ferri
T. Finneran
J. Fisher
R. Finch
J. Fitzgerald
R. Fraser
L. Freni
C. GaNung

E. Gardner
J. Gardner
J. Garland
E. Gavin
J. Gazerro
J. Gebhardt
C. Gelinas
P. Giampietro

P. Giandomenico
M. Gillis
N. Ginmpietro
A. Giovino
A. Glebus
J. Glidwell
J. Golding
W. Golding

LEFT TO RIGHT:

R. Goldsmith
S. Goodband
M. Goodwin
F. Gordon
F. Gordon

L. Gray
V. Guisti
R. Gustafson
B. Hagen
D. Hall

T. Hamilton
D. Hand
R. Harrison
C. Harvey
J. Hawkins

C. Hazlett
J. Hedbor
R. Henri
D. Hescock
C. Hobbs

K. Holiday
E. Holman
N. Hudson
R. Huggins
R. Hurst

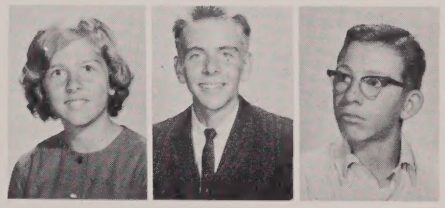

C. Jackson W. Jenson W. Jewell

The eager little "beavers".

D. Johnson E. Johnson

Look at that ameba move!

LEFT TO RIGHT:

J. Johnson
K. Johnson
N. Johnson
J. Julius
G. Kauffold
D. Keady

M. Kelly
N. Kelter
S. Kenny
D. Keyes
J. Keyworth
G. King

D. Klimas
S. Knaus
G. Kneeland
H. Kreutel
D. Kuietauskas
R. Landers

W. Langmead
M. LaCivita
R. LaCivita
B. LaPorte
C. Layton
S. Lemee

L. Lentol
S. Lightbody
W. Lippolis
L. Macomber
L. Manocchio
P. Marinilli

FRESHMEN

LEFT TO RIGHT:

S. Marshall
R. Marvas
D. Mattson
T. Mazzerelli
G. McAusland
K. McCarthy
L. McGord
M. McDavitt

B. McDonald
G. McIsaac
R. McNulty
C. Meau
A. Melanso
J. Metcalf
W. Milbury
C. Miller

R. Mirable
S. Moody
C. Morris
L. Morrison
P. Mucinska
J. Mullen
K. Murphy
K. Neault

J. Newell
M. Norton
R. Norton
J. Oblaczynski
A. Odoardi
D. O'Malley
N. O'Neill
E. Onion

E. Orlando
J. Pre
R. Pelliter
P. Penza
L. Perekslis
D. Peterson
L. Petrillo
J. Pickener

LEFT TO RIGHT:

K. Plasmati
R. Powers
J. Pruell
J. Ratigan
A. Raymond
C. Recks

M. Rich
A. Richall
N. Richardson
L. Rieger
R. Ritcey
A. Robinson

W. Rogers
C. Rose
R. Ross
C. Rossi
M. Roudels
G. Russell

R. Sampson
L. Santomarco
M. Santos
A. Sarno
J. Sauer
R. Saunders

J. Sawyer
W. Schmalz
W. Schroeder
R. Seavey
W. Shepherd
E. Siegmund

A. Silvester K. Silvi

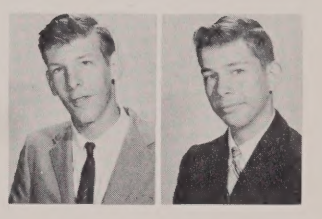

P. Slack R. Small

Busy over a short quiz.

LEFT TO RIGHT:

K. Smith
B. Spillane
J. Starta
J. Stelmash
P. Stewart
B. Strout
D. Sullivan
J.Sullivan

M. Suomi
Y. Surrette
R. Szykula
J. Todd
P. Tomashay
R. Tripp
J. Troland
J. Tucker

A. Turco
E. Unda
J. Verrochi
L. Verrochi
M. Verrochi
S. Verrochi
J. Vladyka
J. Wade

J. Wade
T. Wagner
F. Walker
B. Walsh
K. Walsh
M. Wardner
R. Wedge
M. Welch

L. Wells
P. Wells
J. Wood
D. Zablowki
P. Zahner
D. Boudreau
J. Dalgety
B. Hodgman

"EDITORS DINNER AND SPECIAL CANDIDS"

Hail, Hail the gangs all here at Lafayette's!

"And what would you like for dinner, Lobster or Fillet Mignon?"

The informal gathering at Mrs. Davis' house after the banquet.

A group of the editors confer with Mrs. Davis on a page layout.

Included in this group of parents and teachers is Miss Eleanor Flynn, to whom we dedicated this year's TOPPER.

ROTARY CLUB COOK-OUT

For the second year the Rotary Club of Walpole treated Senior groups to a cook-out. Yearbook and newspaper staffs, Student Council and all athletic groups were included. We were served all we could eat and then went into the Sportsman's Clubhouse to hear a much appreciated guest speaker—Johnny Most, well-known announcer for the Boston Cletics. Awards for past season sports were given out after his talk, followed by a question and answer period. Mr. McGovern then closed the program by reminding us to go straight home . . . oh well . . .

The gang's all here.

Master chefs.

Who's the attention getter?

Come and get it before they do!

Is that "thirds", Val?

Where's everyone going?

NON-TEACHING PERSONNEL

To successfully conduct the affairs of a school and enable it to function efficiently, it takes the work of several individuals other than the teachers. The secretaries, cafeteria personnel and custodians and other school employees are all essential parts of our school. On this page we take time to appreciate the responsibilities they have taken for us.

Mrs. Agnes Brigham

Mrs. Helen Whinnem

Our Cafeteria staff

Mrs. Elizabeth Williams

CUSTODIANS

Jack Taylor

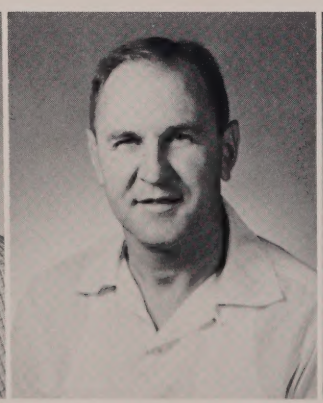

Anthony Stanovich

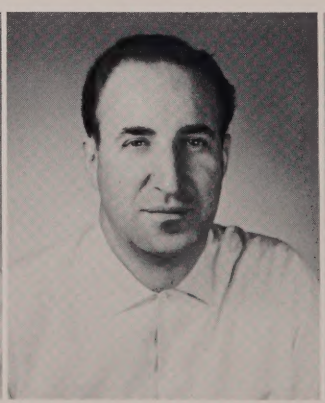

Frank Calf

Domenic Silvi

ACTIVITIES

The clubs and activities at Walpole High provide a welcomed opportunity for students with common interests to meet informally. Since clubs met after school this year, many pupils were not able to attend meetings; however, the clubs still played an active part in life at the hilltop.

Senior Dramatics Score Success . . .

On Friday, April 23, 1964, the Senior Class produced its annual play, this year entitled "The Happiest Years." The cast was well chosen and acted superbly in this successful rendition of the popular Broadway comedy first presented in 1949. As the proceeds went into the Senior class treasury, it helped considerably in the months that followed to financially conclude OUR "Happiest Years" at Walpole High School.

O-wee-go! O-wee-go!

Enter Uncle Morty and Aunt Flo Graves.

CAST OF CHARACTERS

Clara Graves . . . . . **Karen Hagblom**
Bertram Graves . . . . . **Richard Salonen**
Martha Johnson . . . . . **Janice Brown**
Richard Johnson . . . . . **David Schroeder**
Flo Graves . . . . . **Martha Ventham**
Morton Graves . . . . . **Michael Lindblom**
Joan Miller . . . . . **Jane Whinnem**
Miss Wentworth . . . . . **Erica Coburn**
Roger Littlefield . . . . . **William Hudson**

"May I offer you my hand, Miss Miller?"

Working hard ?

Hey, can't you smell the coal gas?

. . . in "The Happiest Years"

YEARBOOK STAFF

First Row, l to r: B. Hammond, R. Jenney, S. Fish, M. Cocci, M. Lindblom, E. Coburn, J. Silvi, M. Ventham. **Second Row, l to r:** Mrs. Davis, J. Everett, J. Powers, E. McManus, A. Narus, N. Tarbell, R. Russetti, C. Tiahe, M. Campbell, E. Breazeale, M. McNulty, A. Jennings. **Third Row, l to r:** K. O'Neil, K. Dunn, J. Praetch, L. Kinsman, S. Flinkman, J. Lemee, T. Trowbridge, C. Brucker, G. Onion, L. Diberto.

STUDENT COUNCIL

First Row, l to r: K. White, B. Rozman, G. Jones, C. Boothby, R. Delaney, J. Silvi, L. Brenten, C. Brescia. **Second Row, l. to r:** Miss M. Sline, N. Tarbell, J. MacEwen, E. Burnett, T. Fitzpatrick, N. Nethercote, R. Russetti, Mr. Stacey. **Third Row, l to r:** P. Milbury, P. Norwell, M. Lindblom, J. Grant, B. Campbell, H. Yates, J. Todd.

HONOR SOCIETY

First Row, l to r: K. O'Neil, R. Milbury, N. Tarbell, J. Whinnim, J. Delaney, R. Dunn, P. Hodgman. **Second Row, l to r:** Miss Darmedy, A. Barker, A. Giandomenico, M. Fuller, E. Coburn, G. Erker. **Third Row, l to r:** R. Procaciin, D. Schroeder, E. Erker, D. Barbour.

DEBATING SOCIETY

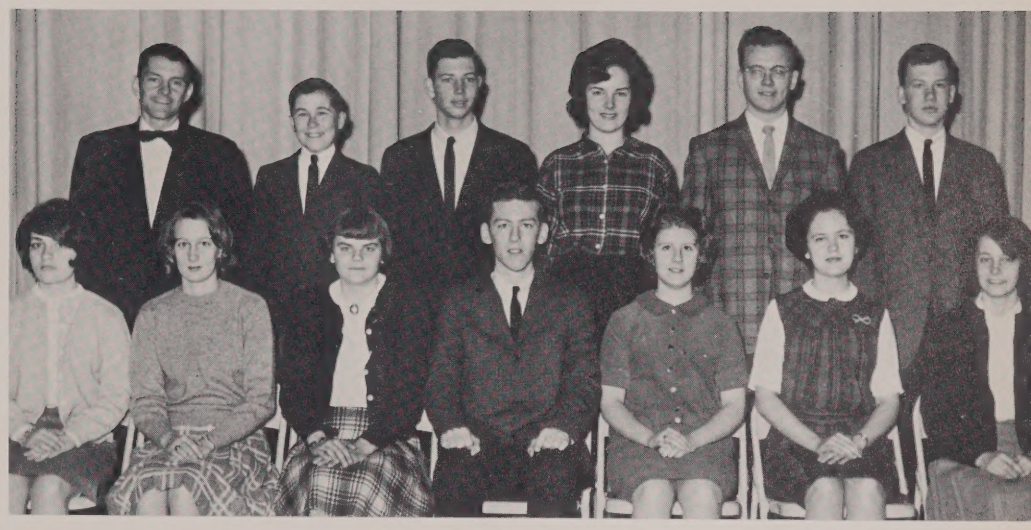

Front Row, l to r: J. Powers, K. Dunn, K. Russell, J. Connolly, D. Meeker, J. Deckel, S. Godden. **Second Row, l to r:** Mr. Gray, J. Hawkins, D. Schroeder, S. Angus, S. Johnson, D. Rice.

LIBRARY STAFF

First Row, l to r: N. Ashman, S. Freni, L. McCord, C. Hazlett, C. DiTomasso, L. Freni, C. Hobbs, N. Johnson. **Second Row, l to r:** S. Clark, K. Silvi, K. Tarsen, J. Pare, P. Di Placido, L. Braley, J. Oblaczynski, C. GaNung. **Third Row, l to r:** B. Holman, J. Fisher, J. Gebhardt, M. Johnson, E. Recks, J. Sullivan, S. Woody, B. Gavin.

AMERICAN FIELD SERVICE

First Row, l to r: A. Richall, R. Maxwell, J. Whinnem, M. Fuller, K. O'Neil, A. Cunniff. **Second Row, l to r:** Miss E. Sline, P. Hodgman, J. Chambers, J. Annis, L. Kerns, L. Conti, Mr. Pagliari. **Third Row, l to r:** P. Tobey, R. MacRae, R. Seavey, D. Tucker, C. Johnson, S. Mac Ceffrey.

FRENCH CLUB

First Row, l to r: C. Fisher, A. Cuniff, L. Kerns, J. Whinnem, R. Bullard, B. Vanzetti, M. Horton, L. Conti, S. Freni. **Second Row, l to r:** Mlle. Mousseau, L. Lans, S. Fish, P. Tobey, M. Campbell, M. Fuller, S. MacCaffery, K. O'Neil, P. Hodgeman. **Third Row, l to r:** R. Milbury, A. Barker, K. O'Leary, M. Johnson, R. Jenny, E. Recks, M. Waterman, M. Jamison, P. Hua.

SPANISH CLUB

Front Row, l to r: H. Kreutel, J. Caputo, T. Mazzarelli, F. Odoardi, C. Verrochi, P. Stewart, P. Giandomenico. **Second Row, l to r:** Senora Leopold, E. Suomi, J. Oblaczynski, P. DiPlacito, F. Burnett, B. Rozman. **Third Row, l to r:** C. Brescia, D. Cherry, J. Burke, W. Golding, E. Unda.

FUTURE NURSES

Front Row, l to r: G. Penza, C. Conroy, L. Kerns, P. Burke, M. LaLiberty, K. Smith. **Second Row, l to r:** J. Annis, J. Barrett, P. Blomstrom, J. Pare, R. McCarthy, P. Bartlett, S. French, Miss Farina. **Third Row, l to r:** A. Giandomenico, S. Milo, N. Brescia, J. Olson, B. Delaney.

OFFICE STAFF

Front Row, l to r: B. Joyal, N. Giandimenico, M. Crosby, S. Buckley, C. McDonough, M. Cavanaugh, E. Benson, R. Keady, A. Jennings. **Second Row, l to r:** L. Delutis, J. Winters, D. Clayton, P. Tomaso, P. Fisher, N. Crawford, R. McCrea, J. Murphy, E. Gordon, J. Chambers, P. Bartlett. **Third Row, l to r:** D. Rozman, S. Sheehan, S. Sundell, J. Lemmee, M. Lamore, G. Merlin, B. Neal, B. Spillane, J. Connolly, N. Kennedy, J. Kelliher.

FUTURE TEACHERS

Front Row, l to r: S. Freni, M. Smith, Gardner, K. O'Neil, M. McNulty, J. Praetch, L. Freni, B. Joyal. **Second Row, l to r:** Mr. Foley, K. Haley, L. Blomstrom, C. Tighe, S. Weissent, G. Onion, R. MacRae, M. Campbell, E. McManus. **Third Row, l to r:** C. GaNung, G. Larson, P. Pickard, P. Reed, S. Moody, J. Fisher, R. Sandquist, T. Trowbridge, K. Borchgrvink, Z. Braley.

SCIENCE CLUB

Front Row, l to r: Mr. Magner, P. Dalgety, E. Erker, W. Baronowski, A. Sawyer, P. Frazier, C. Conrad, R. Seavey, J. Rose.

GLEE CLUB

Front Row, l to r: S. Freni, E. King, S. Lackey, D. Freeman, L. Freni, N. Ashman. **Second Row, l to r:** Mr. Collins, E. Jackson, A. Richall, E. Wissman, P. Bartlett, K. Di Tomaso. **Third Row, l to r:** M. Wardner, G. King, D. Keebler, J. Keyworth, K. Avery, T. Dennis.

BAND

First Row, l to r: Mr. Davis, D. Freeman, A. Robinson, E. DiBenidito, W. Jensen. **Second Row, l to r:** J. Hayes, J. Fitzpatrick, L. Freni, T. Finmernan, D. Carlson. **Third Row, l to r:** Gr. King, K. Russell, J. Annis, Geo. King, **Fourth Row, l to r:** S. French, S. Tacky, C. Schwaab, E. King.

MATHEMATICS CLUB

First Row, l to r: E. Recks, J. Stearns, R. Keady. **Second Row, l to r:** Miss Radzwell, A. Barker, S. Fish, E. Coburn.

HILL QUILL STAFF

Front Row, l to r: C. Jackson, J. Amero, M. Horton, R. Milbury, M. Driscoll, C. Rose.
Second Row, l to r: Mr. Cairns, R. Keady, C. Zysk, S. Clarke, R. McCarthy, D. Saunders.
Third Row, l to r: P. Bradley, B. Gavin, V. Clapp, P. Picard, J. Gibhardt, A. Robinson.

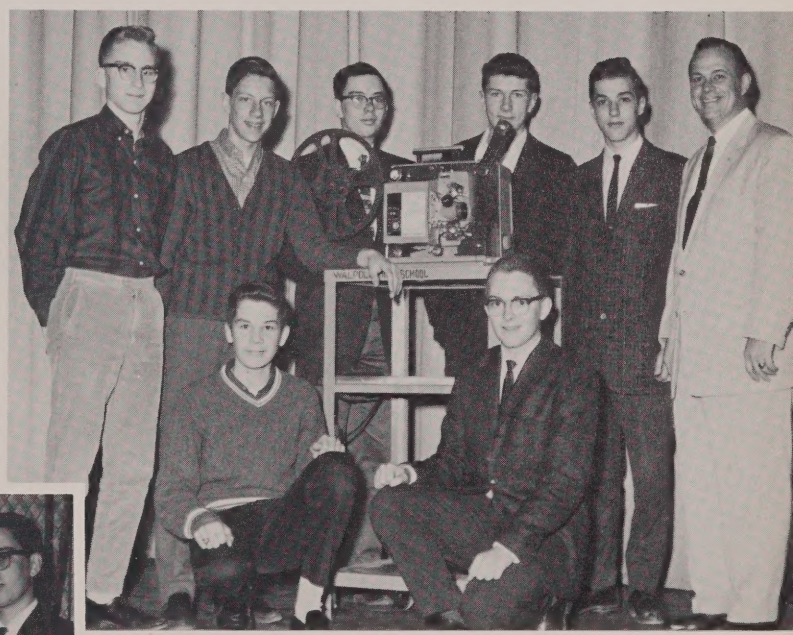

PROJECTORS CLUB

Front Row, l to r: G. Ellis, R. Hurst. **Second Row, l to r:** R. Norton, L. Farmer, C. Conrad, J. McGovern, A. Robinson, Mr. Conkey.

STAGE CREW

l to r: L. Farmer, R. Hurst, G. Ellis, A. Robinson, Mr. Conkey, D. Carlson, C. Conrad.

CHESS CLUB

First Row, l to r: P. Dalgety, Mr. Hannigan, D. Joseph, G. Furguson.

BRIDGE CLUB

l to r: R. Carlson, D. Jospeh, L. Farmer, G. Ferguson, Mr. Hannigan, D. Barbour.

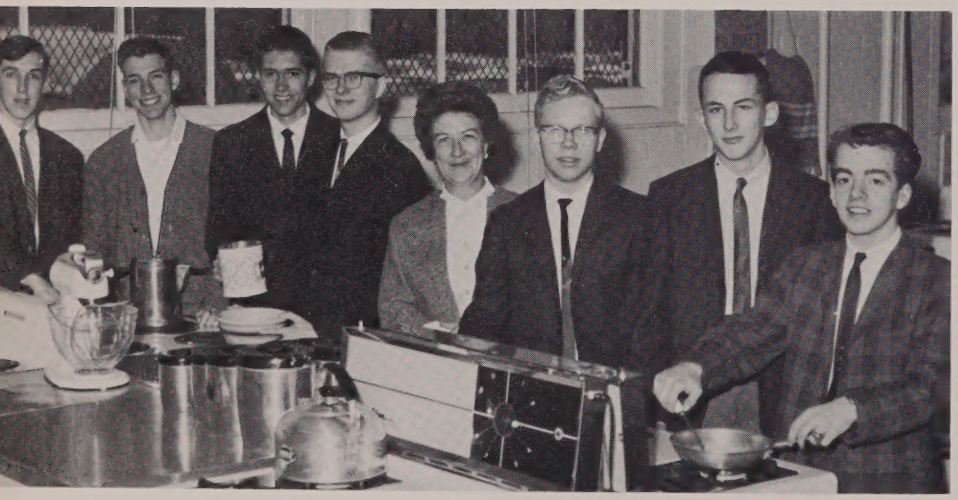

CHEFS' CLUB

l to r: D. Carberry, W. Bothwell, D. Barbour, R. Carlson, Mrs. Grace White, W. Lammi, D. Carroll, T. Sylvia.

POLITICAL PHILOSOPHIES CLUB

First Row, l to r: M. Campbell, M. Horton, W. Wisneski, R. Bullard, R. Milbury, J. Powers. **Second Row, l to r:** P. Bradley, R. Jenney, M. Lewandos, J. Connolly, D. Schroeder, J. Rose.

ATHLETICS

Walpole's athletic teams provide the student body with its main source of school spirit. Our students are known for their good sportsmanship and athletic skill. This year, Walpole High School's teams worked hard to produce exciting, if not always victorious results.

FOOTBALL

This year Walpole's record was not the most distinguished in history, but the football team produced talent that will be able to cope with next year's opposition. The team proved itself to be a group with fighting spirit regardless of the outcome. Through hard work and determination, we accomplished our ends and finished the season with a sparkling victory over Framingham North.

Coach Jordon, and Captains Sullivan and Lamonica.

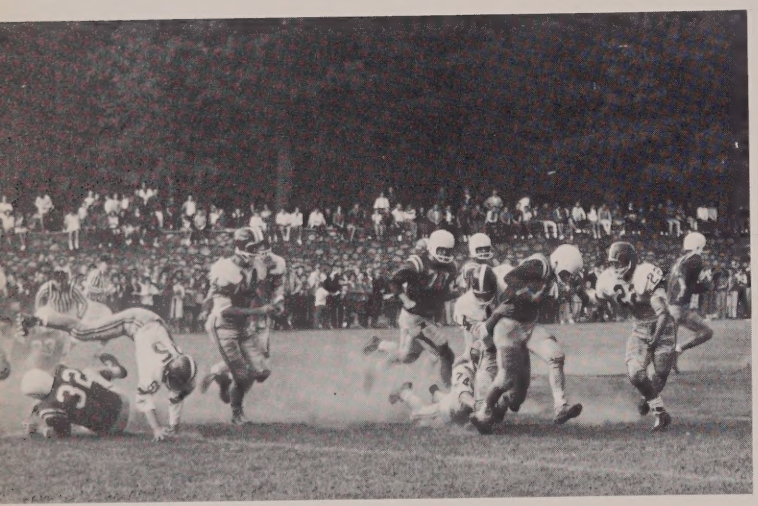

Jerry drives for an extra yard.

First row—l. to r.—S. Shaunnesy, R. Lamore, W. Wisneski, P. Kuietauskas, M. Cocci, C. Sullivan, J. Lamonica, M. Hescock, J. Farrell, J. Delaney, R. Daly, J. Hinchey, S. Sullivan, P. Hua. **Second row—l. to r.**—R. Procacini, H. Forester, T. Brady, D. Tucker, J. LaLiberty, H. Frew, D. Silvi, D. Sherlock, B. Maxwell, E. Morinni, R. Schnider, M. Davino, D. Rimavicus, R. Webber, D. Nolfi. **Third row—l. to r.**—Coach Jim Burke, R. Kelter, manager, L. Kissell, J. Klimas, B. Brooks, P. Marchese, H. Isner, T. Fitzpatrick, D. Barbour, C. Drake, J. McGovern, B. Campbell, P. Fitzgibbons, R. Dennis, R. Golding, Coach Jack Jordon.

THE RECORD

Walpole	0	Norwood	19
Walpole	14	Framingham S.	4
Walpole	6	Needham	14
Walpole	16	Dedham	36
Walpole	8	Milton	14
Walpole	12	Wellesley	16
Walpole	0	Braintree	6
Walpole	6	Natick	44
Walpole	38	Framingham N.	8

Won 2 Lost 7

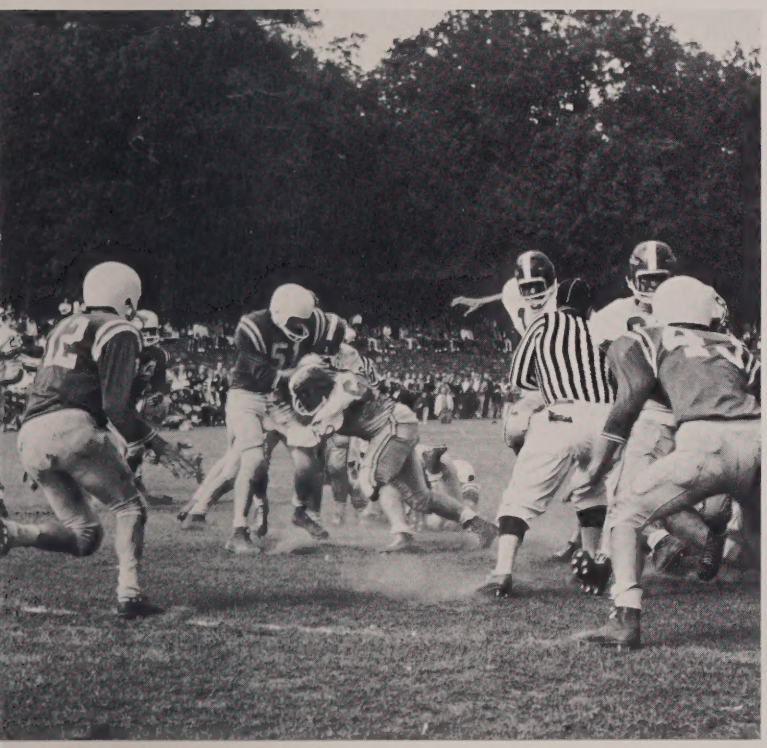

Jerry moves in for the tackle.

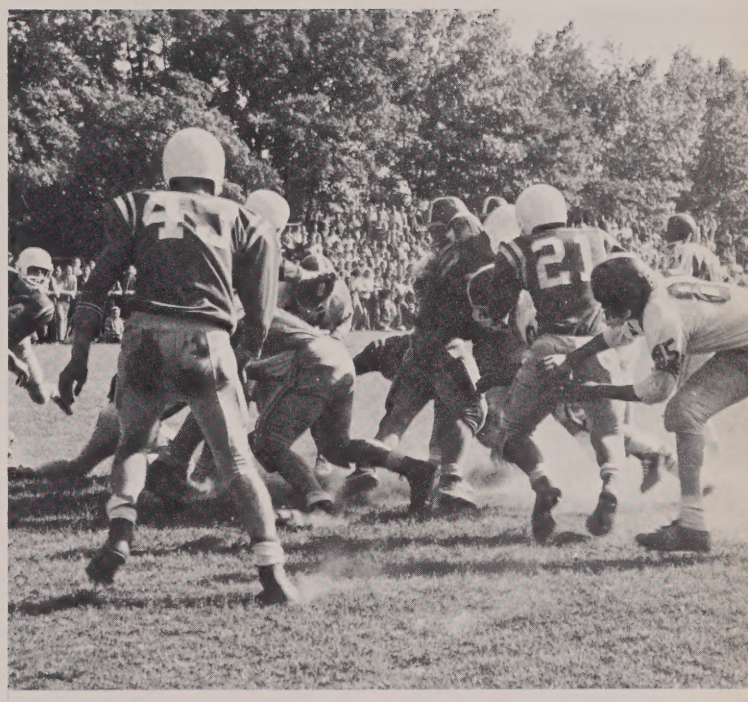

Ball, ball, who's got the ball?

Football Future Looks Promising

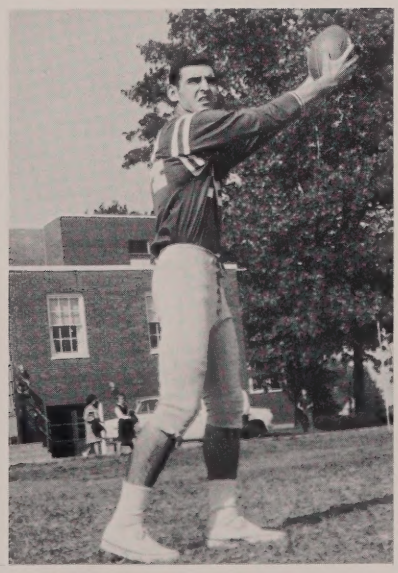

Co-Capt. Jim Lamonica

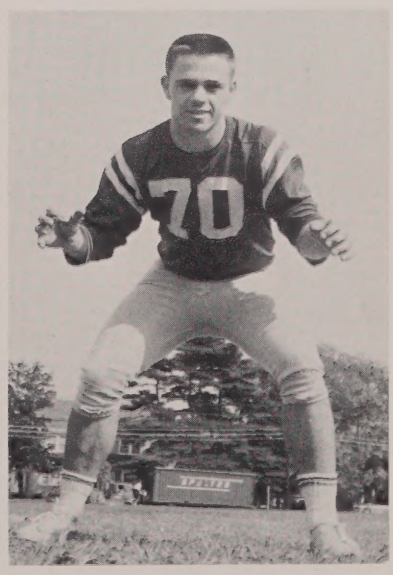

Co-Captain Charlie Sullivan

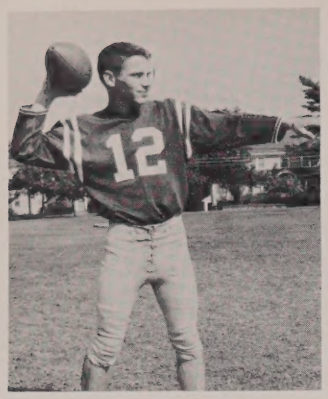

Jerry Delaney

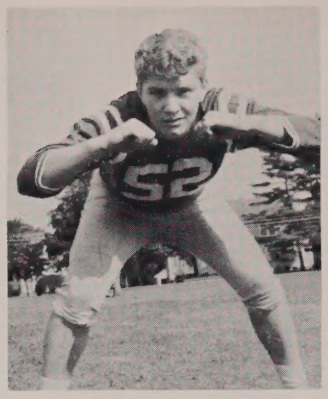

Buddy Hescock

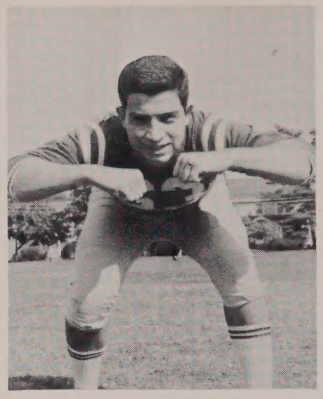

Mike Cocci

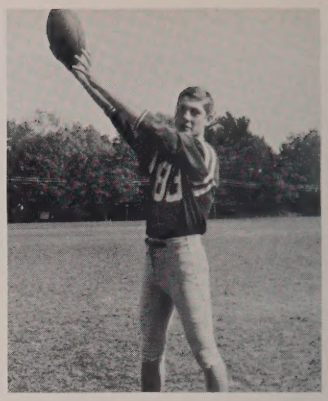

Bill Wisneski

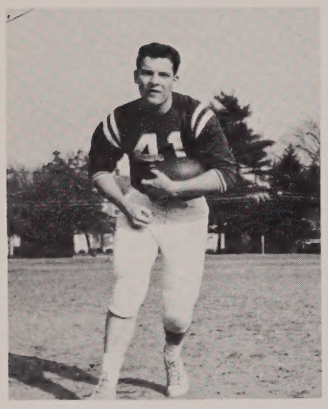

Mike Cunnane

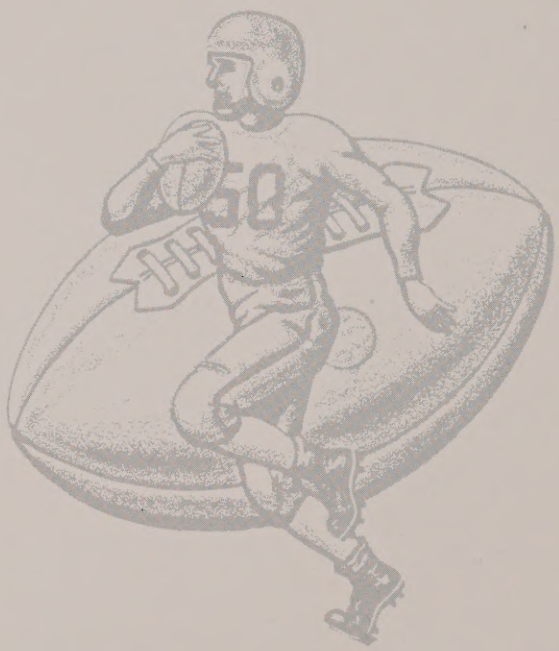

Phil Hua

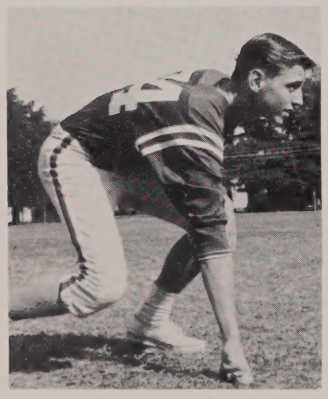

Pete Kuietauskas

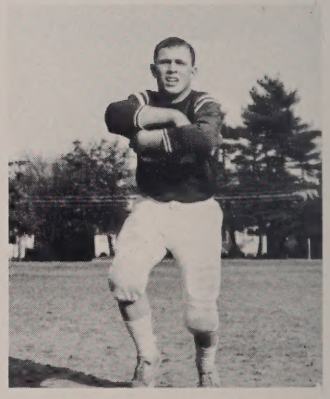

Jack Farrell

Bob Daly

Arthur Shaughnessy

Jim Hinchey

Steve Sullivan

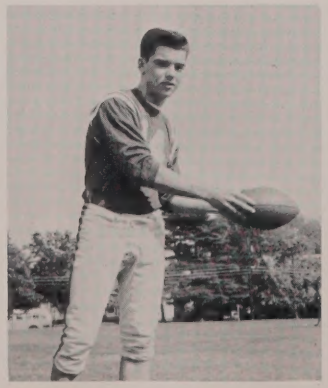

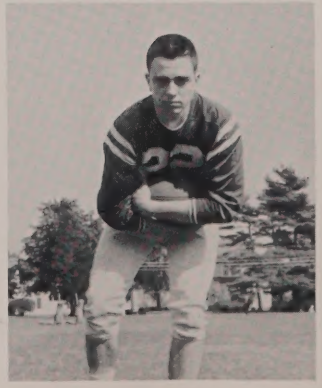

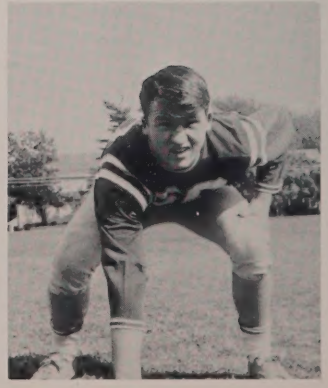

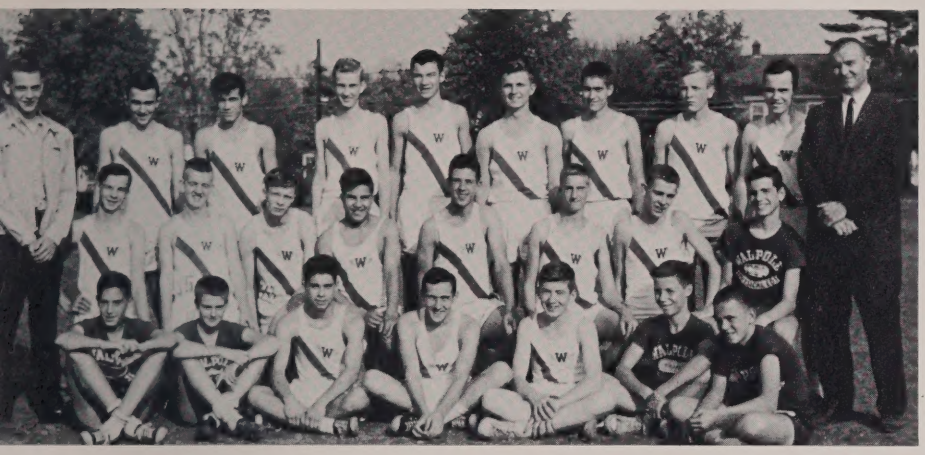

Front Row: L to R: J. Dunn, G. Rummell, W. Hudson, J. Robinson, R. Coyne, R. Tripp, J. Craie. **Second Row:** C. O'Leary, B. Lynch, J. Erker, M. Anderson, J. Silvi, S. Anchukaitis, J. Sterns, E. Farrell, R. Goldsmith, Coach Valaitis. **Third Row:** M. Horton, D. Huggens, E. Erker, R. Wignot, E. Glebus, D. Barbour, P. Norwell, W. Kennedy.

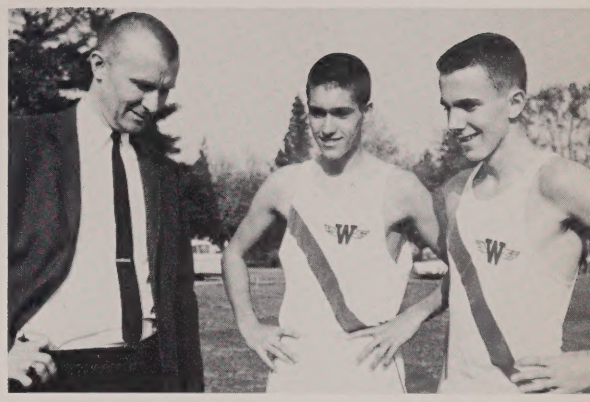

Coach Valaitis, Dave Barbour, Mark Horton

CROSS COUNTRY

Spirit, determination, and sportsmanship marked the great effort of Walpole High's cross country team. A closely knit and effective team, they performed tirelessly. We are proud of their effort.

William Hudson and Peter Norwell

CROSS-COUNTRY

Walpole	**40**	**Natick**	**15**
Walpole	**37**	**Braintree**	**20**
Walpole	**36**	**Needham**	**19**
Walpole	**33**	**Wellesley**	**22**
Walpole	**27**	**Milton**	**30**
Walpole	**15**	**Framingham North**	**40**
Walpole	**32**	**Dedham**	**25**
Walpole	**36**	**Norwood**	**19**
Walpole	**15**	**Framingham South**	**40**

Won 3 — Lost 6

For League Record
Won 1 — Lost 1

Edward Glebus and Edward Erker

John Silvi and William Kennedy

FIELD HOCKEY

J. Whinnem, Captain. **Bottom:** L. Di-Berto, K. O'Neil, B. Rooney, N. Tarbell, R. Russetti, C. Tighe, J. Pare, L. Kerns, J. Buck, D. Harrison, K. Booth, N. Giandomenico, C. Buckley, M. Smith. **Top:** Miss Farina, Coach, J. Sawyer, D. Diberto, C. Brucker, A. Giandomenico, L. Miliken, B. Holman, P. Hodgeman, S. Weissent, P. Timmins, L. Perkins, N. Hudson, L. Lans, C. Alward, J. Olson, J. Purdon, J. Praetsch, Miss Condon, Coach.

Field Hockey Team Undefeated Again!

Walpole High has always had winning field hockey teams and this year was no exception. With two wonderful coaches, Miss Condon and Miss Farina, the girls had another undefeated season. High-scorer was Norma Giandomenico with 14 goals while Captain Jane Whinnem and her defense mates allowed but 3 goals. The many seniors on the team will be missed next fall.

The annual banquet was held at Holiday Haven where everyone had a very enjoyable time.

Carol Tighe

Rita Russetti

Jane Whinnem

Nancy Tarbell

Jean Pare

Ann Giandomenico

Lorraine Kerns

Our Managers, Judy Praetsch and Jean Sawyer.

THE RECORD

Scores	Varsity	Junior Varsity
Natick	7-0	4-0
Braintree	3-1	4-0
Wellesley	1-0	1-0
Framingham South	2-1	2-0
Dedham	5-0	5-1
Needham	2-1	1-1
Framingham North	13-0	4-0
Ashland	0-0	1-2

Miss Condon, Captain Jane Whinnem, Miss Farina

VARSITY

L. DiBerto, K. O'Neil, B. Rooney, J. Whinnem, N. Tarbell, R. Russetti, C. Tighe, J. Pare, L. Kerns, J. Buck, D. Harrison, N. Giandomenico, K. Booth, C. Buckley, M. Smith.

Kathy Booth

Kathy O'Niel

Linda Di Berto

Norma Giandomenico

Chris Brucker

Mary Smith

Barbara Rooney

Ellie Giusti

Judy Buck

Front row—l. to r.—E. Glebus, manager, J. Robertson, P. Smaltz, D. Done, J. Hamilton, M. Cunnane, D. Barbour, P. Baronowski, Mr. Phinney, coach. **Second row—l. to r.**—R. Jenkins, D. Matson, C. Drake, B. Maxwell, R. Wignot, R. Procacini.

Grab it Danny!

BOYS' BASKETBALL

Even though our boys lacked height, they certainly were not deficient in spirit and true sportsmanship. Throughout the basketball season, the Walpole boys played hard, clean, and exciting basketball. These boys gave their maximum effort in every game, providing exciting entertainment for Walpole's basketball fans.

Higher Charlie!

Baronowski wins the tip-off.

Mike Cunnane

BASKETBALL SCORES 1963-64

Walpole	46	Wellesley	78
Walpole	50	Wellesley	54
Wapole	30	Norwood	32
Walpole	52	Norwood	62
Walpole	46	Dedham	55
Walpole	55	Dedham	76
Walpole	34	Braintree	83
Walpole	38	Braintree	60
Walpole	45	Fram. S.	53
Walpole	74*	Fram. S.	68
Walpole	59	Fram. N.	75
Walpole	62	Fram. N.	75
Walpole	52	Milton	74
Walpole	62*	Milton	56
Walpole	45	Needham	71
Walpole	40	Needham	58
Walpole	53	Natick	70
Walpole	41	Natick	81

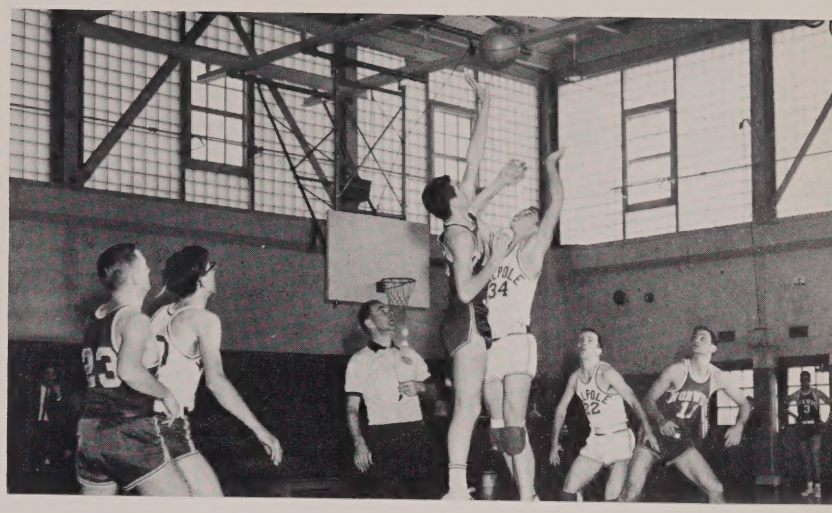

Go "Baron"!!

Down The Court . . . Rebound . . . Basket!

Another rebound for Walpole!

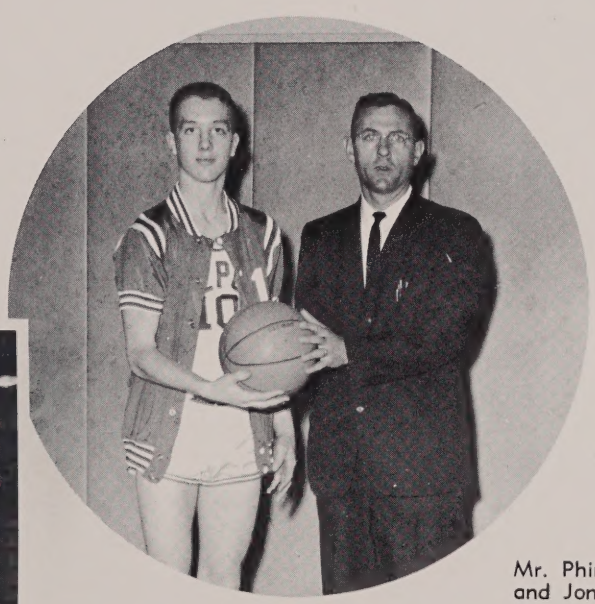

Mr. Phinney and Jon

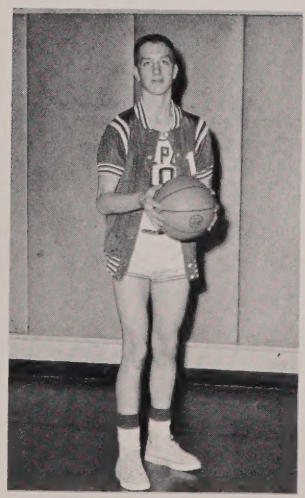

Jon Hamilton

Bill Kennedy

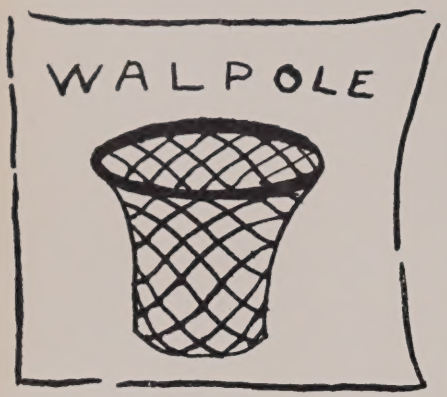

Bottom: N. Giandomenico, K. Hagblom, Co-capts. J. Whinnem, L. DiBerto; N. Tarbell, M. Spillane. **Second Row:** Miss Condon, Coach, J. Lyons, L. Joseph, J. Kelliher, C. Buckley, D. Harrison, K. Booth, V. McCord. **Last Row:** M. Jamison, K. O'Leary, N. Sundquist, B. Vanzetti, C. Brucker, M. Lamore, E. Holman, L. Milliken, K. Fisher.

Miss Condon, Coach, Co-capts. L. DiBerto and J. Whinnem.

GIRLS' BASKETBALL

For the first time in several years the girls' basketball team had a successful season. Led by high-scorer Linda DiBerto with 58 points, the team compiled a 6-2 record and second place in the standings. The highlight of the season was the victory against Wellesley. No one will forget those last agonizing moments until the final buzzer sounded with Walpole on top by one.

It is hoped that next year's team will possess the spirit and determination of it's predecessors.

Chris Brucker

Norma Giandomenico

Jane Whinnem

Linda Di Berto

Nancy Tarbell

VARSITY

Front Row: Co-Capts. L. DiBerto and J. Whinnem. **Last Row:** N. Giandomenico, K. Hagblom, N. Tarbell, M. Spillane.

Valerie McCord

Kathy Booth

Karen Hagblom

Mary Spillane

Nancy Sundquist

THE RECORD

Scores	Varsity	Junior Varsity
Natick	19-17	22-8
Braintree	19-39	9- 8
Dedham	21-16	12-12
Wellesley	25-24	13- 5
Norwood	27-13	21- 4
Needham	20-31	8-17
Framingham South	50- 9	21- 5
Framingham North	32-27	32- 6

Front Row: P. Norwell, J. Delaney, R. Lee, S. Woods, B. Brooks, J. McDonald. **Second Row:** Coach Burke, B. Bain, R. Delaney, S. Anchukaitis, G. Goodband, B. Bell, J. Alward, T. Nannicelli. **Top Row:** D. Sherlock, T. Anslouvar, D. Blaney, A. Rockwood, P. Yonker, P. Montecalvo, P. Marchese. **Missing:** S. Sullivan, B. Lee.

HOCKEY

Although the hockey team was unable to bring home the victory laurels as former Walpole High teams, this year's sextet showed all around ability, strong skating, skill and determination, which are characteristics of all Walpole teams. Caught in the middle of a rebuilding year, we almost managed to take top berth in the league but finished fourth. Two members of the team were named to the Bay State League All Star Team—Jerry Delaney as a defenseman and Richard Delaney as a forward.

		RECORD	
Walpole	13	Framingham North	1
Walpole	0	Norwood	3
Walpole	0	Wellesley	3
Walpole	5	Braintree	2
Walpole	0	Dedham	0
Walpole	6	Milton	0
Walpole	3	Framingham-South	0
Walpole	2	Needham	1
Walpole	2	Natick	1
		PLAYOFFS	
Walpole	0	Norwood	2
Walpole	2	Wellesley	2
Walpole	1	Needham	6

"Great save, Roy!!"

"Slap it in!"

Meeting League Competition

"Fight for it, Pete!"

Jerry Delaney

Coach Burke, Captain Jerry Delaney, Coach Cinto

Peter Norwell

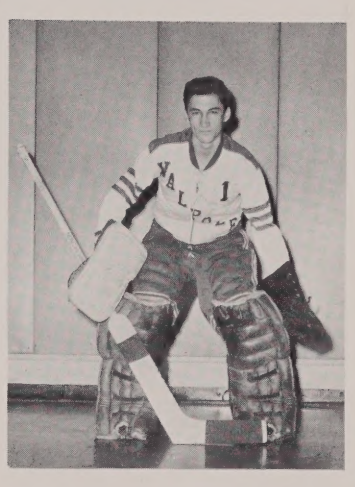

Roy Lee

"Fight for it, Sully!"

"Another goal for Dugan!"

CHEERLEADERS

Janet MacEwen, Capt.

Our faithful cheerleaders.

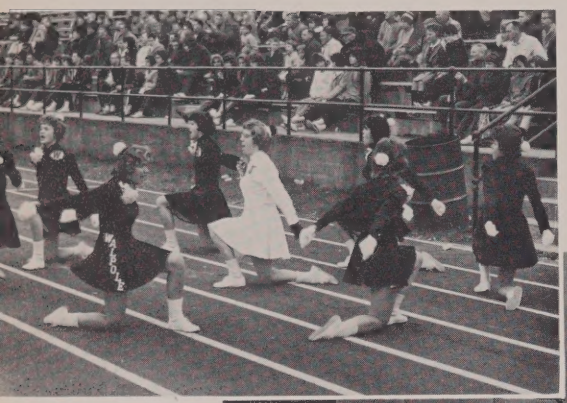

The line-up.

Left to right: Irene Delaney, Ann Giandomenico, Melinda Fuller, Ann Barker, Janet MacEwen, Beverly Stewart, Lorraine Lans, Kathleen Rogers.

Beverly Stewart

This year's cheerleaders worked hard to give our teams the support they needed and deserved. Above the hours of practice this entailed, they put in extra time to prepare for two competitions, capturing second place in their final attempt. Their presence at sports events added spirit to the cause.

Kathleen Rogers

Dismount!

Ann Giandomenico

BATON SQUAD

Sally Sundell, Drum Majorette

Donna Rozman, Capt.

Anne Marie Burke

Judy Buck

Patricia Burke

Although the baton squad was without a marching band this year they practiced faithfully and entered the Bay State Competition as Walpole's representative. They have also been active throughout the year in training future twirlers the art of baton twirling for squads in years to come.

Front, left to right: Captain's assistants—Judy Buck Chryl Ankney; Mascot—Ann Marie Burke.

Back, left to right: Marilyn Horgan, Linda Rediker, Nancy Crawford, Kathy Gillis, Susan Nixon, Donna Rozman, Patricia Burke, Teresa Fitzpatrick, Linda Brenton, Joanne Wojdag.

TRACK

Jack Farrell

Competition was keen in the Bay State League, and Track was no exception. With a lack of speed and seniors, the Track team was unable to compile a winning record. However, it can not be said that the team did not show good sportsmanship, even in a losing cause. Throughout the season the members of the team showed determination, drive, and the will to win.

Left to right: Coach Valaitis, J. Erker, J. Wilmot, T. Shea, D. Barbour, T. Fitzpatrick, R. Wignot, D. Shultz, H. Frew, W. Jensen, M. Anderson, P. Geigle, C. O'Leary, Mgr. **Second Row:** E. Glebus, J. Robinson, E. Farrell, J. Sauer, R. Higgins, J. Hinchey, J. Farrell, R. Marvis, B. Cunnane, R. Collins, D. Huggens, B. Lynch, D. Ouimet. **Bottom Row:** R. Ross, M. Carberry, S. Bushway, R. Anderson, R. Golding, J. Stearns, G. King, A. Raymond, E. Gardner, J. Farrell.

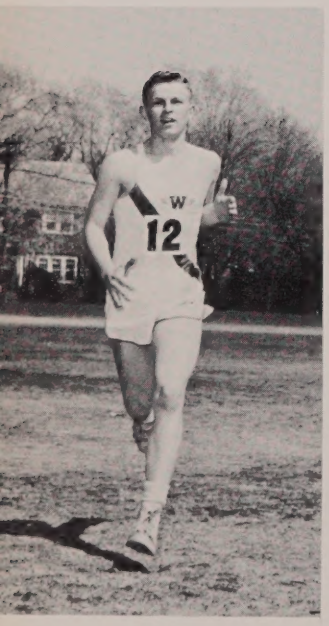

Edward Glebus

Jim Hinchey

Walpole trackmen show good spirits.

BOYS' TENNIS

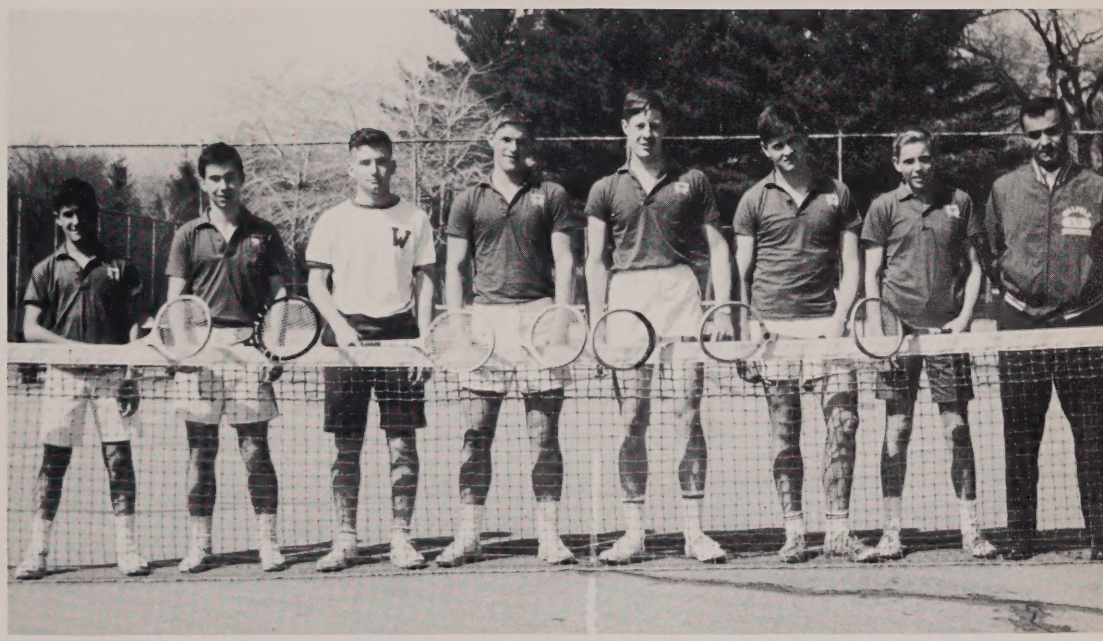

Left to right: P. Giandomenico, Co-Capt.—J. Hayes, D. Joseph, Co.-Capt.—P Schmalz, R. Jenney, D. Cherry, W. Jackson, Coach Wendler. **Missing were:** G. Goodband, S. Boothby, F. Odoardi.

Russ Jenney

Struggling in a rebuilding year, Walpole failed to attain a winning season. It cannot be said, however, that the Boy's Tennis Team did not play inspiring and thrilling tennis.

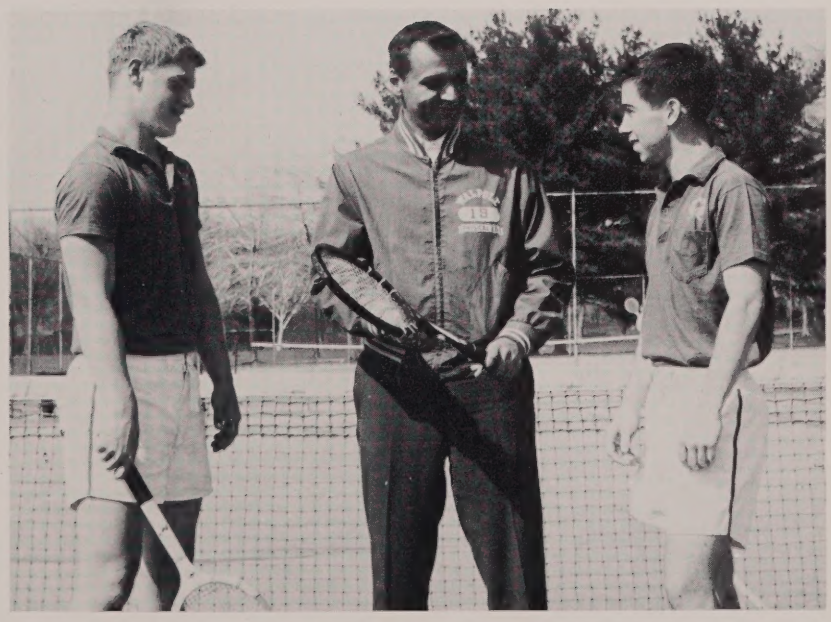

Co.-Capt.—P. Schmalz, Coach Wendler, Co.-Capt—J. Hayes

THE RECORD

First Round

Walpole	0-5	Braintree
Walpole		Milton
Walpole	0-5	Framingham South
Walpole	0-5	Wellesley
Walpole	0-5	Needham
Walpole	2-3	Norwood
Walpole	3-2	Framingham North
Walpole	0-5	Natick

Second Round

Walpole	½-4½	Braintree
Walpole	Rain	Milton
Walpole	1-4	Framingham South
Walpole	0-5	Wellesley
Walpole	0-5	Needham
Walpole	2-3	Norwood
Walpole	4-1	Framingham North
Walpole	2-3	Natickz

GIRLS'

Front—left to right: E. Coburn, C. Brucker, N. Tarbell K. Dunn, A. Giandomenico, P. Richardson, J. Rummell. **Back—left to right:** N. Johnson, P. Tobey, M. Newton, M. Fuller, Miss Farina, Coach, A. Barker, K. Tomaso, A. Richall, L. Gray.

N. Tarbell

This year the girls' tennis team made a very fine showing. They never gave up and when the competition got stiffer they played harder. Miss Farina, the coach, was pleased with the successful record compiled by the girls. It is hoped that next year's team will have the determination and incentive so that it will be able to remain a winning team.

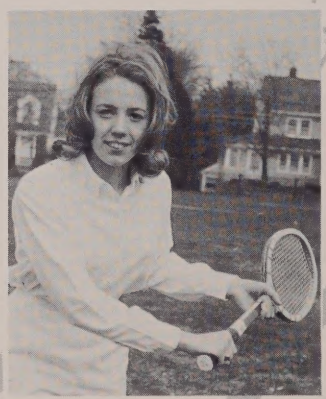

P. Richardson

C. Brucker

THE RECORD

	We	They
Framingham South	5	0
Needham	0	5
Natick	3	2
Braintree	4	1
Dedham	5	0
Framingham North	5	0
Norwood	4	1
Wellseley	4	1

Hold it like this . . . and then swing!

TENNIS

A. Giandomenico

E. Coburn

K. Dunn

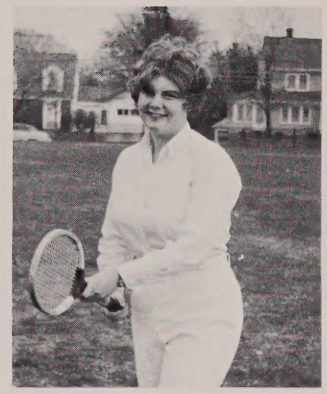

J. Rummell

Everyone pile in for the East Walpole tennis courts.

Judy, you can get the racket out if you loosen this screw first.

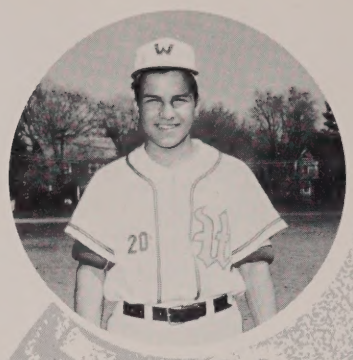

John Silvi

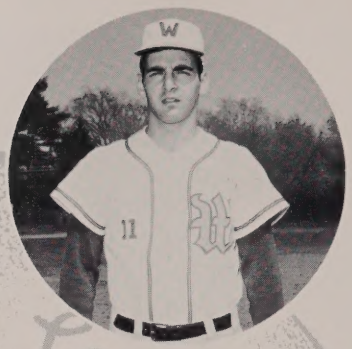

Jim Lamonica

THE RECORD

First Half

Walpole	Opponent	
3	Braintree	16
5	Milton	6
2	Dedham	10
6	Framingham So.	13
4	Wellesley	7
4	Needham	5
0	Norwood	8
14	Framingham No.	1
3	Natick	9

Strike three!

Yer out!

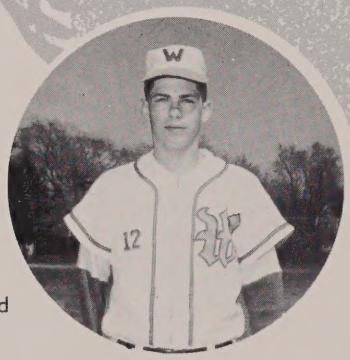

Bob Bullard

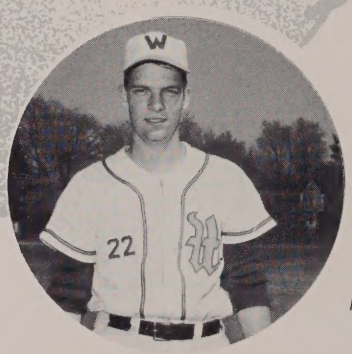

Mike Cunnane

Front—left to right: J. Silvi, S. Woods, C. Yeaton, Capt. J. Lamore, B. Russell, J. Klimas, B. Brooks.

Back—left to right: R. Bullard, D. Fortnam, J. Chitvanni, M. Cunnane, Mgr. S. Golding.

BASEBALL

Front—left to right: P. O'Donnell, K. Groden, J. Black, G. Magoulas, D. Sullivan, R. Procaccini, J. Milbury.
Back—left to right: D. Nolfi, J. McLean, C. Drake, P. Fitzgibbons, W. Vance, Coach Richard "Tough" Sullivan.

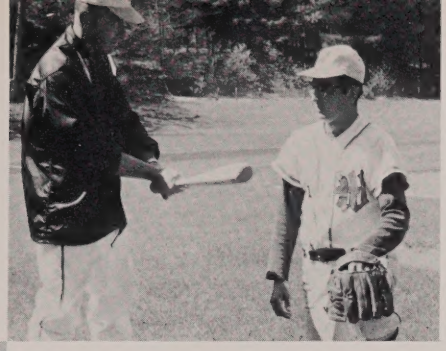

Coach Powers and Captain Jim Lamonica.

Although this year's Hill Top nine did not have an impressive record, they showed hustle, determination, and good sportsmanship. Due to the lack of decisive hitting and pitching we lost many close ball games. The record does not show all the time and effort that was spent in practicing. Since the team had many positions filled by underclassmen, future baseball teams will have a better record with experience.

THE RECORD

Walpole	Second Half Opponent	
1	Braintree	11
2	Milton	9
1	Dedham	8
5	Framingham So.	8
0	Wellesley	9
2	Needham	1
6	Norwood	11
9	Framingham No.	5
1	Natick	9

Squeeze play.

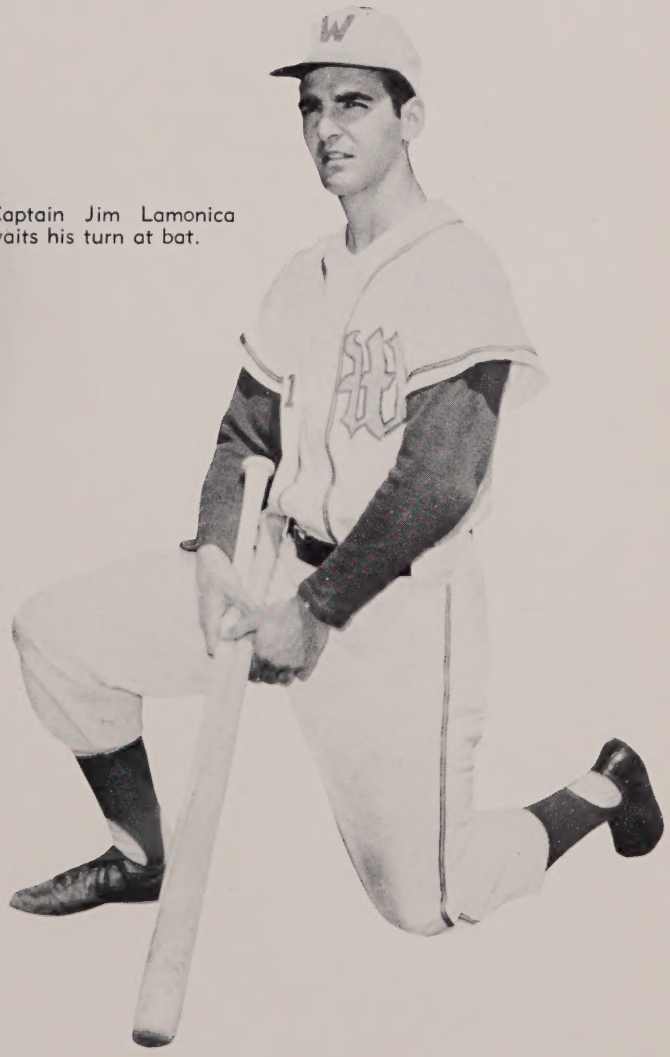

Captain Jim Lamonica waits his turn at bat.

Front—left to right: K. O'Leary, C. Buckley, M. Spillane, L. DiBerto, J. Buck, N. Giandomenico, B. Rooney, T. Fitzerpatrick, P. Hodgeman. **Back—left to right:** L. Gilmore, J. Purdon, D. Harrison, J. Amero, M. Goodwin, C. Holman, D. DiBerto, M. Driscoll, G. Giusti, S. Weissant, J. Olson, Miss Condon, Coach.

SOFTBALL

The girls' softball team once again had a successful season. Under the fine leadership of Miss Condon, the team won 6 games and lost 1. The first few were quite easily won, but they found a worthy adversary in Braintree. Although they lost, all will agree that this game was the most exciting one of the year. Next year's team is hoping for sweet revenge.

Here, let us help you, Patty.

J. Buck

R. Russetti

L. DiBerto

B. Rooney

N. Giandomenico

M. Spillane

THE RECORD

	We	They
Framingham South	32	3
Needham	28	17
Natick	38	18
Braintree	7	8
Dedham	13	0
Framingham North	31	6
Norwood	23	21

Homerun, Lind[illegible]

Off for another game.

This is how you catch the ball girls.

Get the lead out of your feet, Barbs.

GOLF

L. to Rt.: K. Jordan; R. Maxwell; P. Baronowski; W. Kennedy; D. Barbour; Mr. Phinney; J. Hamilton, Capt.; T. Hamilton; J. Burke; D. Costello; F. Nevins; R. Turco; D. Mattson.

In the 1964 season, the Walpole High School Golf team continued to dominate the league as it defeated all opponents to record a 9-0 record. Superior play by Jon Hamilton, David Barbour, and Bill Kennedy won an invitation to compete in the State Interscholastic Golf Tournament.

Golf is becoming one of our more popular spring sports. Prospects for the 1965 season are bright.

Jon Hamilton

William Kennedy

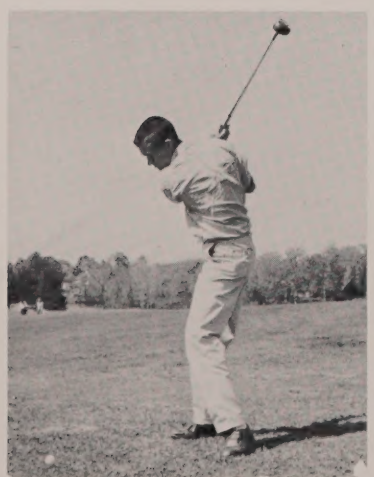

David Barbour

Coach Phinney and Captain Jon Hamilton.

STATE INTERSCHOLASTIC GOLF TOURNAMENT

Walpole	**9**	**Boston Col. High**	**0**
Walpole	**7**	**Hyde Park**	**2**
Walpole	**5**	**Sharon**	**4**
Walpole	**4**	**Falmouth**	**5**

SPORTS REVIEW

All for one.

"Who's got it?"

"I saw it first!"

"Don't worry, Jon, it'll come down."

Nice "check"?

Clutch play.

"OH, THE MEMORIES . . . "

How our teams fought to uphold the name of Walpole in every athletic event whether we won or lost . . .

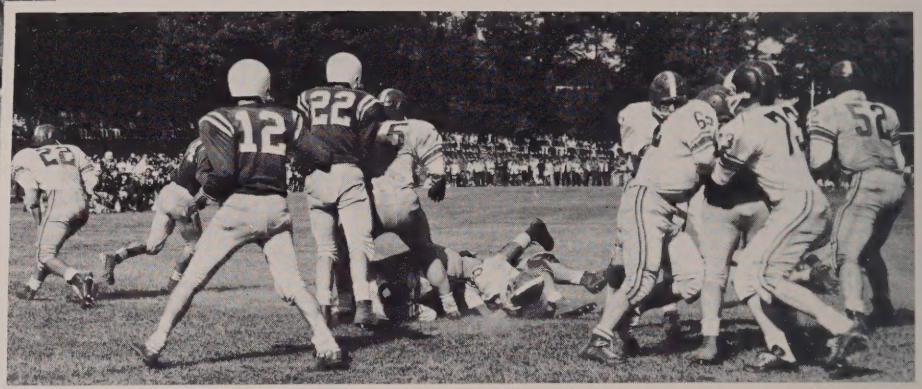

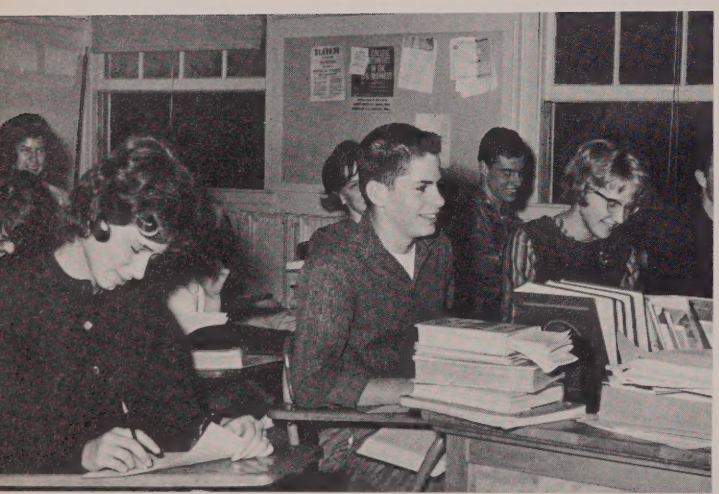

The spirit that was displayed in the classrooms and through the support of the students in all school activities here at Walpole High . . .

The smiling faces of students hard at work in the classroom trying to learn as much as they can to prepare them for the future; and the uselessness of trying to appeal a "Mr. Riley sentence" to detention . . .

FACTA NON VERBA

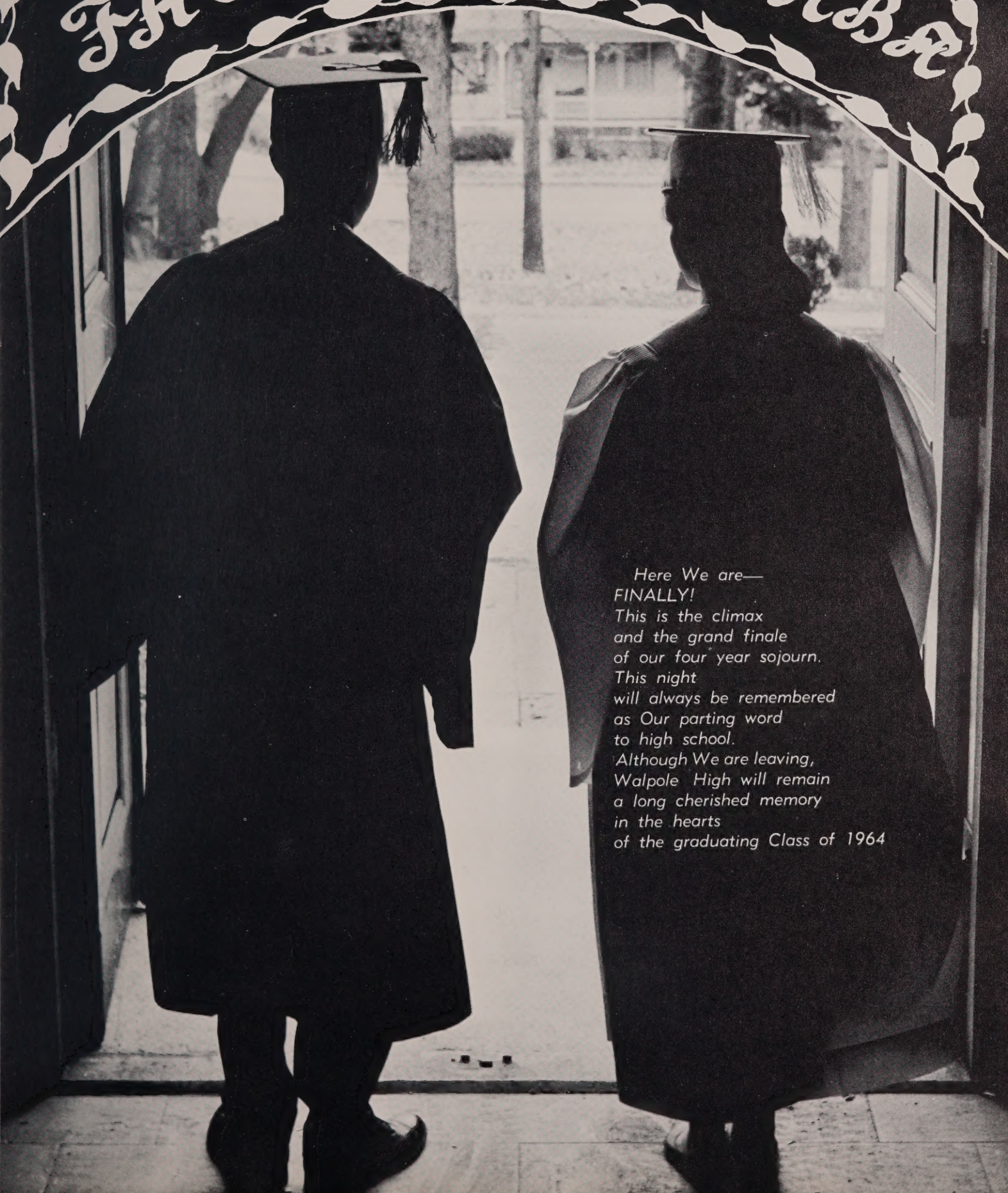

Here We are—
FINALLY!
This is the climax
and the grand finale
of our four year sojourn.
This night
will always be remembered
as Our parting word
to high school.
Although We are leaving,
Walpole High will remain
a long cherished memory
in the hearts
of the graduating Class of 1964

"Moonlight and Roses" . . .

In our day . . .

The reception line . . .

A "nite" at the round table.

And the band played on . . .

The Grand Mach.

Theme of Junior Prom

The Junior Prom for 1964 was held at the Blue Hills Country Club. The Junior class provided us with a very good band, greatly appreciated by all. Small gold pins and chains were given as favors. The atmosphere and attire combined to make the evening of dining and dancing a long to be remembered affair.

Mr. President

Our officers and their dates.

Blue Hills Country Club.

Dedication Of '64

Class night came upon us in a surprisingly short time. Committees organized and all material finally assembled, we practiced and produced a very good evening program. The annual reading of the history, will and prophecy proved extremely successful for the Class of '64.

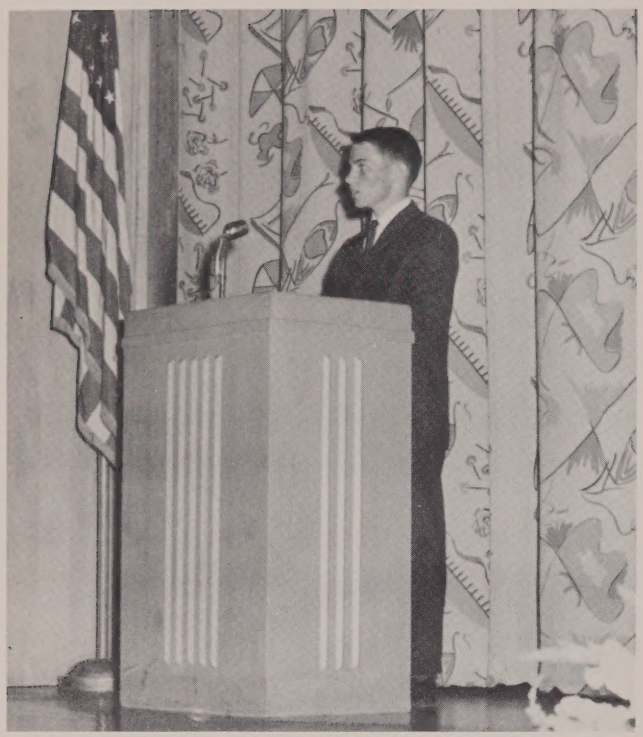

Introduction by Class President Jerry Delaney

"And Now You May All Be Seated"

Yearbook Dedication to Miss Eleanor Flynn by Editor, Michael Lindblom.

The Line-up

Topper Highlights Class Night

Frederick E. Clapp Service Awards—Nancy M. Tarbell and Michael Lindblom

Topper was presented in dedication to Miss Eleanor Flynn on Class Night. And intersperced throughout the usual Class Night proceedings a drum and piano solo, vocal acts and an old tune with original lyrics were enjoyed by everyone. The Class Song for 1964 was rendered by the entire class to close this program one of the last class functions we were to hold as students of Walpole High School.

John D. Turco Award presented to Jerry Delaney by Coach Jordon.

"We shall now have our pledge of allegiance"

Athletic Awards—presented by Coach Jordan to Norma Giandamenico and Jerry Delaney.

Class Night

The Class Will read by Committee members.

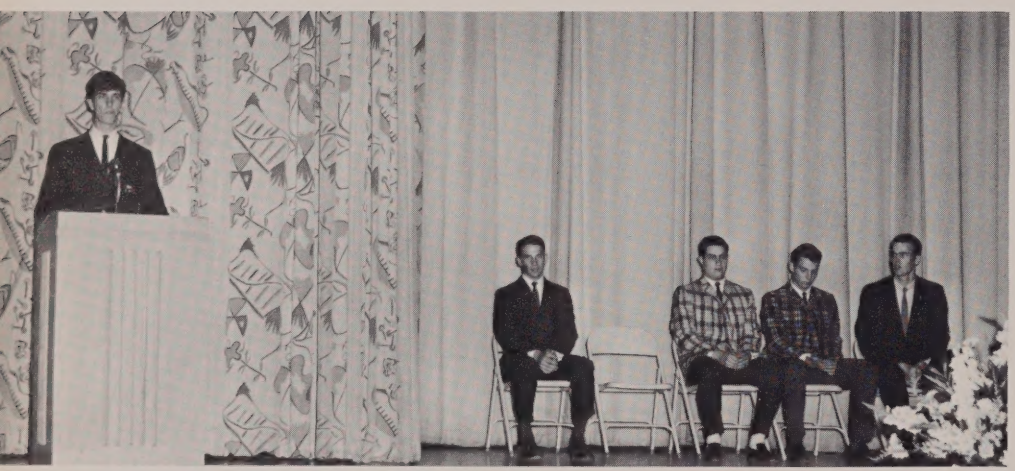

Paul Deely reads the Class Prophecy assisted by committee members.

Class History is now being read by Richard Kelter and committee.

Our gift to yearbook advisor, Mrs. Dorothy Davis, presented by editor, Michael Lindblom.

Nancy Tarbell and Carol Tighe, "By the light of the Silvery Moons!"

Roy Lee receives outstanding Hockey Award.

Remembrances Of Walpole High

The Prom at Blue Hills Country Club . . .

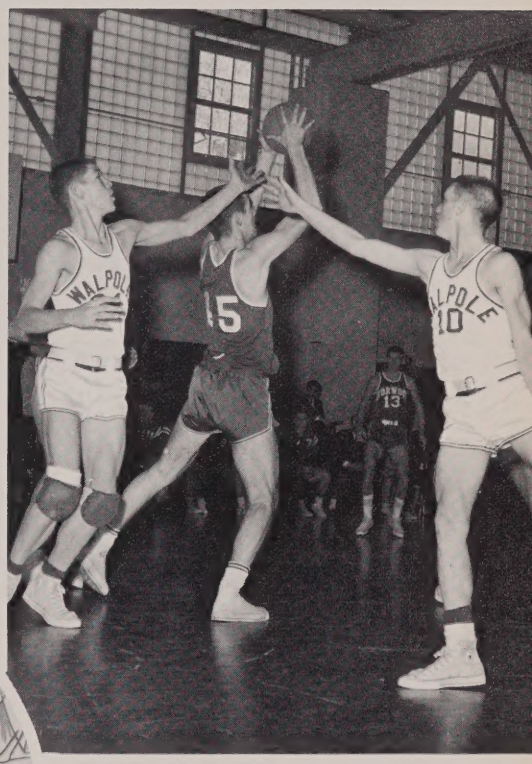

The Games we lost and won . . .

The old familiar "May I have your attention for a moment please?" . . .

The Drill Team, Band, and Assemblies . . .

Class night, class trip, graduation, & the future . . .

From all of us on the staff of Topper 1964 good luck in your particular path of life!

GRADUATION

Our graduation was held at the south quadrangle of the high school on June 9, 1964 at six in the evening. The Class of 1964 marched proudly under the arches carried by juniors in lovely evening gowns. Our graduation essayists were Erica Coburn, Susan Fish, Russell Jenney, and Roy Milbury speaking on the complex features of the Civil Rights issue.

Richard Delaney, Junior Class President, receives class gift from cousin Jerry Delaney, Senior Class President.

Mrs. Arthur W. Clapp, chairman of the Walpole School Committee, addresses the seniors.

Senior Class Motto

Yearbook Co-editors, Mike Cocci and Mike Lindblom receive their diplomas.

Valedictorian, Erica Coburn delivers her address.

John Grant, Student Government Day Representative, receives his diploma from Mrs. Clapp.

This page sponsored by the **FRANK M. HILL MACHINE SHOP.**

JUNE, 1964

We ascended the blue and white decorated stage to receive our diplomas with much gratitude for twelve years of hard work. The class song filled the air as we sang our song in praise of Walpole High. As the graduation program concluded, our thoughts and memories remained with Walpole High.

Roy Milbury leads off in the graduation speeches on civil rights.

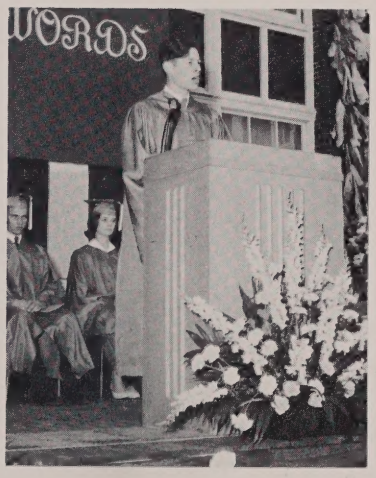

Russell Jenney speaks on unemployment.

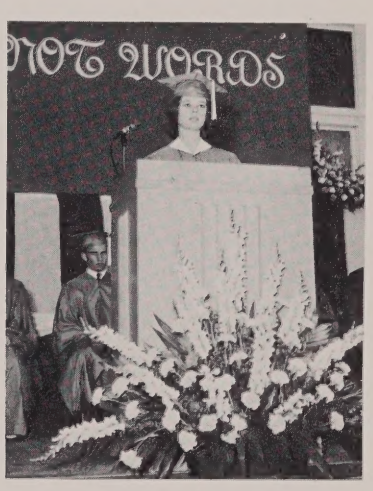

Susan Fish speaks on education.

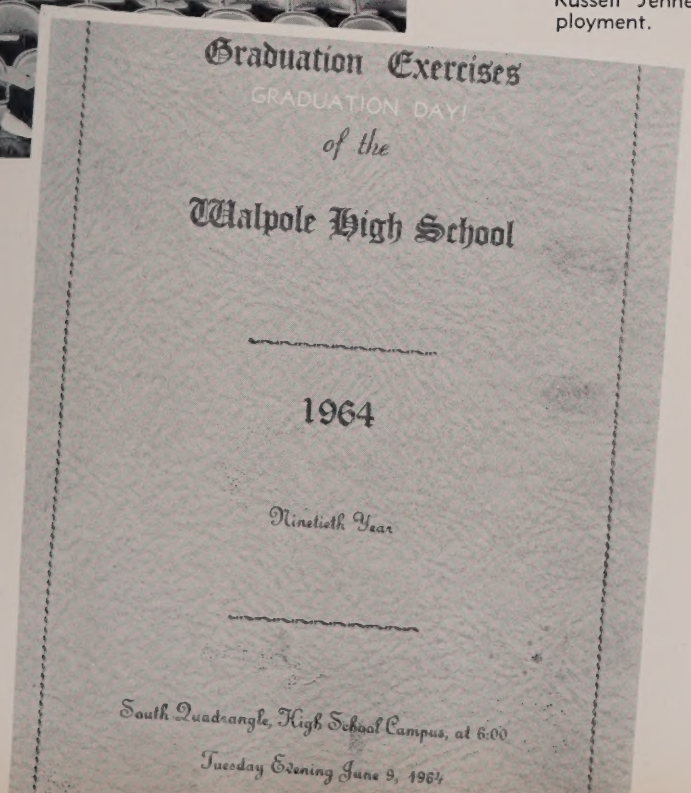

The moment has arrived.

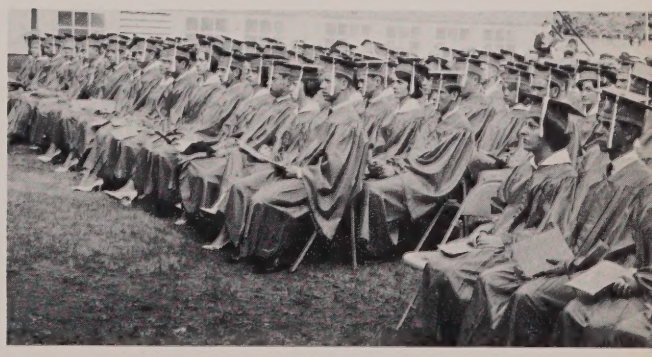

This page sponsored by the
C. E. HOLT CO.

Our sponsors, the business and professional people of the area, give needed support to the students at Walpole High. We thank them for providing us with after school employment, attending our school projects, and sponsoring our 1964 yearbook, "Topper."

OUR TOWN—

How proud we are to say it
Old in history — Modern in progress
Join us in our efforts, Class of 1964,
That we may continue to say proudly

"WALPOLE — OUR TOWN"

THE KENDALL COMPANY
Fiber Products Division
WALPOLE, MASS.

HOLLINGSWORTH & VOSE COMPANY

Technical Papers
For Industry

East Walpole, Massachusetts

Best Wishes to the
Graduating Class
of
1964

From

THE DEDHAM TRUST COMPANY

Walpole, Massachusetts

OUR PROFESSIONAL FRIENDS

Harry H. Brenner, M.D.

Albert H. Camelio, D.M.D.

Robert W. Davis, D.D.S.

Edward R. DeRoma, M.D.

John J. Finn, D.M.D.

George E. Geyer, M.D.

Hoffman and Schwartz,

Attorneys-at-Law

Edwin C. Hubbard, M.D.

Philip A. Huff, D.D.S.

Martin & Santos, Attorneys-at-Law

William W. Norcross, D.M.D.

John M. Pourbaix, D.D.S.

Joseph S. Sahakian, D.D.S.

Albert C. Sullivan, D.M.D.

H. MAYNARD GOULD CO.

Trucking

East Walpole, Mass.

SWENSON'S MEN'S SHOP

Men's and Boys' Wear

Mobile LOF Glass Service

INDEPENDENT GLASS CO., INC.

745 Main Street Walpole

Montrose 8-9330

Stanley Driben

NORFOLK COUNTY TRUST COMPANY

Waplole—East Walpole

Member F.D.I.C. — Federal Reserve System

ROELRIDGE RUSTIC FENCES

JAMES H. DELANEY FUNERAL HOME

48 Common Street

Walpole, Mass.

Congratulations!

DOM'S COFFEE SHOPPE

Compliments of:

EAST WALPOLE LAUNDRAMAT

TEE-T'S RESTAURANT

"Our pizza . . . man . . . it's the greatest!!"

M08-9855

943 Main Walpole

Compliments of

H. P. BAKER

Plumbing and Heating
Division of Lydon & Haas

15 Stone Street

Walpole, Massachusetts

ATLANTIC LANES

"The Bowler's Country Club"

600 Providence Highway

Walpole

668-9040

Best Wishes to the

1964 Graduates

A & B AUTO SCHOOL INC.

Good Luck!

PEGGY LAWTON

Your Brownie Baker!
(Cookies, too!)

JOHN D. MURPHY & CO.

Real Estate and Insurance

MO 8-1200

HOLIDAY HAVEN

Function Rooms
For All Occasions

Norwood
Boston-Providence Hwy.

SCHREITER'S MARKET

Fine Meats & Groceries

North Walpole,
Mass.

WATSON'S

Home-Made Candy

Est. 1932

992 Main St. — Walpole
Watch Us Make Your Candy!

HOWARD JOHNSON'S

762-3237

MELVIN W. STERN, D.D.S.

Practice Limited
To Orthodontics

34 Walpole St. Norwood

Success to 1964 Grads!

DR. FRANCIS X. MAGUIRE
Veterinarian

668-0544

FRIENDLY SUNOCO STATION

Minor Automotive
Repairs

Prop. Lewis Kannally

WALPOLE HOME BAKERY
Main Street Walpole

D. R. BURNHAM & SON
HEATING OILS
83 Bruce Road 668-2893

Congratulations Class of 1964
DICKSON'S AUTO SCHOOL
Walpole

BICHARD'S JEWELRY & GIFTS
945 Main Street
Walpole MO 8-0447

WAYSIDE FLOWERS AND NURSERIES

CHASE'S PACKAGE STORE
1338 Main Street Walpole

NEPONSET BARBER
East Walpole, Mass.

CLAIRE'S COUNTRY CASUALS

JOSEPH'S BARBER SHOP

PEPIN MOVING & STORAGE CO.
Walpole, Mass.

BARNES' VARIETY
Pemberton Street
Walpole

MIMI'S VARIETY
1010 Main Street
Walpole, Mass.

Compliments of
CENTRAL PACKAGE STORE INC.
Walpole Center

CRAIG'S COIFFURE, INC.

J & A CLEANERS
Edgewood Shopping Center
Walpole

GULLA'S, INC.
South Norwood, Mass.

BIRD & SON, INC.

Established 1795

East Walpole, Mass.

Norwood, Mass.
Charlestown, S. C.
Phillipsdale, R. I.

Chicago, Ill.
Shreveport, La.
Perth Amboy, N. J.

Best Wishes to
The Class of 1964

DIXON'S
5c & 10c STORE

909 Main Street

Walpole

WALPOLE PRESS, INC.

Printers — Publishers

Publishers of
The Walpole Times

BETRO PHARMACY INC.
Prescription Center
957 Main Street
Walpole, Mass.

Parking In The Rear
For Your Convenience

668-0018

PAUL'S APOTHECARY SHOPPE

Edgewood Shopping Center

Russell Stover Candy

WALPOLE BOTTLING COMPANY

Quality Beverages

Gay Avenue Walpole

Best Wishes 1964 Grads . . .

WIGGINS AIRLINES

Norwood, Massachusetts

L. G. BALFOUR COMPANY

ATTLEBORO, MASS.

LEVYA AND SMITH MOBIL STATION

Route 1 East Walpole
Washington St. South Walpole

AL'S SERVICE STATION

North Walpole, Mass.

TONY'S MARKET

E. M. FORD 5c - $1.00 STORE

967 Main Street
Walpole, Mass.

NORTH WALPOLE SERVICE STATION

201 Main Street
Walpole MO 8-1026

BRAND'S STYLE SHOP

FOR MEN & BOYS
Edgewood Shopping Center

EMILY'S CLEANERS

Tailoring — Alterations
204 Washington Street

RACK & CUE BILLIARDS

Boston-Providence Highway
Norwood

WALPOLE TRAVEL SERVICE

Walpole, Mass.

AL AND ANN'S CLEANSING SERVICE

28 McGuire Park

SAND'S BARBER SHOP

NORTH BOWL LANES

your family bowling center
North Attleboro, Mass.

CAMPBELL'S FASHION SPECIALTY SHOPPE

936 Main Street Walpole

CANTON BRONZE & ALUMINUM FOUNDRY

Canton,
Masachusetts

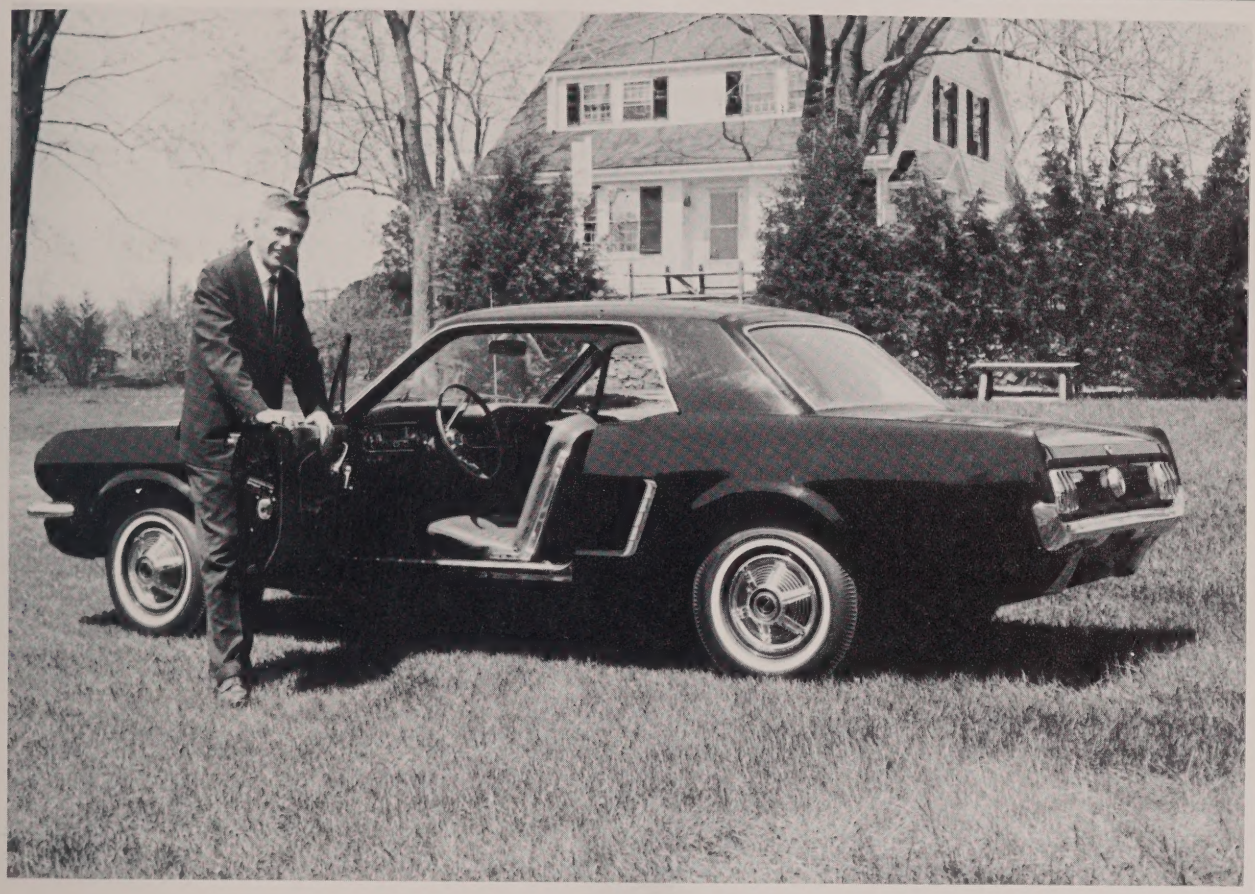

FRED C. BROWNE, INC.

Main Street Walpole

L. F. FALES
MACHINE COMPANY

SMITH'S GULF
SERVICE STATION

Corner East & Main
Walpole, Mass.

MO 8-9809

MACKIE'S CORNER
STORE

Washington and Common
Streets

Walpole, Massachusetts

Compliments of

PRECISION GEAR
COMPANY

Walpole, Mass.

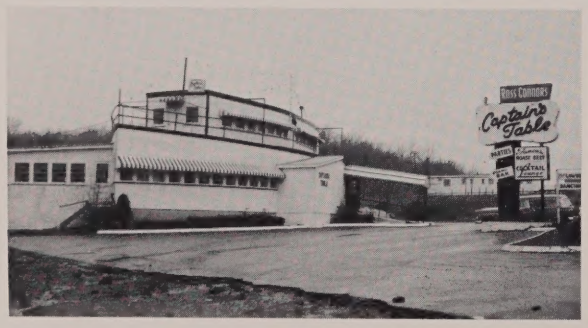

CAPTAIN'S TABLE

Compliments
of
a

FRIEND

BEAVER
COAL AND OIL

Norwood, Mass.

24 Broadway

HAVERLY
JEWELERS

Walpole, Massachusetts

J. E. LEARD COMPANY

Chevrolet, Oldsmobile

GALLO'S FLOWERS

MO 8-2700

East Street Walpole, Mass.

CHARLIE'S BARBER SHOP

East Walpole,
Mass.

Best Wishes to
The Class of 1964
from

DALTON'S PACKAGE STORE, INC.

Walpole, Mass.

JAMES & JOHN TURCO
Insurance Agency

Professional Building

Walpole MO 8-1700

Born in the Community
To Serve The Community

COUNTY OFFICE SUPPLY CO., INC.

"Everything
for
the
Office"

994 Main St. MO 8-0304

CENTER NEWS

Hallmark Cards—Party Favors

SANSONE MOTORS

Plymouth
Chartered Buses

Valiant
Inter. Trucks

Norwood

Tel. 762-2700 762-2701

100 Broadway

HERB LEWIS

Insurance—Real Estate

19 West Street

MO 8-2270

Walpole

A Permanent Agency
At Your Service . . .

HI-WAY BOWLAWAY

E. Walpole, Mass.

Congratulations . . .
Class of 1964 . . .
from . . .

WALPOLE PLAZA
Route 1-A, Walpole

Compliments
To The Graduating Class!

WALPOLE WOODWORKERS

SPEAR HARDWARE, INC.

NIL'S ATLANTIC SERVICE STATION

Auto Repairing

WESTERN AUTO ASSOCIATES

Walpole, Massachusetts

MO 8-0715 944 Main St.

MUSTO'S BARBER SHOPPE

"312" Automotive Racing Team
Regards To '64 Grads!

All Photos by
PURDY STUDIO
Boston, Mass.

CURTIN'S PHARMACY

Compliments of . . .
CLIFF'S CLEANERS

PLAZA RECORD SHOPS, INC.

Walpole Plaza

Televisions — Phonographs — Radios —
Tape Recorders

Complete Line of Zenith and Webcor
Products

Stereo and Hi-Fi Records, All
Types At Discount Prices

Best Wishes To

Class of 1964

VETERANS OF FOREIGN WARS POST 5188

Walpole, Mass.

BIRD MACHINE COMPANY

South Walpole, Mass.

Best Wishes to The Class of 1964 . . .

WEST SAND & GRAVEL

Division of S. M. Lorusso & Sons, Inc.

331 West Street

Walpole, Mass.

MO 8-2600, 01, 02